This Paper Consists of Two Sections—SECTION ONE
CIRCULATION
Over 500,000 Sunday
Over 300,000 Daily

The Chicago Daily Tribune.

THE WORLD'S GREATEST NEWSPAPER

VOLUME LXXIII.—NO. 285. C [COPYRIGHT: 1914: BY THE TRIBUNE COMPANY.] MONDAY, NOVEMBER 30, 1914.—TWENTY PAGES. * PRICE ONE CENT. IN CHICAGO AND SUBURBS. ELSEWHERE TWO CENTS.

LOOP STRANGLE CASE STUMPS CLEW EXPERTS

Finger Print Chief Locks Up Shop; Police Make No Progress.

CHECK UP EMPLOYES.

BULLETIN.

A box containing Mr. Emsheimer's private papers was removed from the safe and carried over to police headquarters early this morning. The box contained Mr. Emsheimer's will dated Aug. 22, 1913, leaving everything to his wife. It was witnessed by his closest friend and confidant, Theodore Ascher. The box also contained a number of life insurance policies, ten of which were for amounts totaling $6,000. They were issued through Fred S. James & Co. of 175 West Jackson boulevard. There was also an unpaid note for $3,384, signed by Mr. Emsheimer's son-in-law, Harry A. Sachs. It was dated May, 1910.

More than thirty hours have passed since Emil Emsheimer was found strangled with a piece of clothesline in the hallroomlike office of his hat frame factory at 21 East Lake street. Not a single clew as to the identity of his slayer or slayers has been obtained.

Police are unable to supply a motive. Every effort on their part to begin the task of getting "leads" on Chicago's latest mystery has been hampered by the reticence of relatives and tardiness of finger print and identification experts in getting on the job.

Clew-Seeking Blocked.

Every single paper or document that might supply a motive or give a hint as to the slayer is locked up in the office just as they were found, under guard of two policemen, acting under orders from Capt. William P. Evans, chief of the bureau of identification.

Capt. Evans visited the office yesterday, picked up a few articles, peered into the safe, did not remove anything from it as far as could be learned, and then closed it again. He carried off the things he had selected and announced that the police could not begin their examination of the man's effects until this morning. Capt. Evans, with an air of mystery, said he had found nothing of value in the case so far.

Trace Employes' Movements.

Chafing at the handicaps under which they are compelled to work, the police did what little they could do toward tracing Mr. Emsheimer's movements and the movements of his employés last Saturday, and towards ascertaining how the murderer if there was one gained access to the building. What leads they could pick up were supplied by Victor Moran, foreman of the factory.

He gave the names and addresses as near as he could give of the four other employés in the factory.

The police were handicapped by being unable to obtain the payroll in the office.

What Police Have Found.

They learned, however:

Mr. Emsheimer was a methodical business man, prompt to pay his bills, keen and alert, and moderately successful, at least up until a year ago. At that time he had forty employés. At the time of his death this figure had been reduced to four and his payroll totaled about $54. He worked his few employés in shifts so that all might work part of the time. He had no enemies or business troubles further than an altercation with a forewoman whom he discharged three weeks ago.

The crime was committed sometime after 4:30 o'clock, and probably after 5 o'clock Saturday afternoon.

The supposed murderer probably entered through the front door, and not through the rear window.

Mr. Emsheimer might have been struck on the back of the head before he was slowly strangled.

There probably was little money in the safe.

Mr. Emsheimer had $5 at 1 o'clock on the afternoon of his death. Only 30 cents was found in the office.

Borrowed $5 from Sachs.

The police were enabled to trace Mr. Emsheimer's movements partly until 1 o'clock Saturday afternoon, when he visited the jewelry store of his son-in-law, Harry A. Sachs, at 132 North State street, and borrowed $5. Mr. Sachs told the police his father-in-law was wearing his new suit, and had forgotten to remove his small change from the old one when he left home in the morning. Mrs. Emsheimer said her husband had noticed several buttons missing from his workaday suit, and for that reason he decided to wear the new one.

Then the police set to work to establish at what time Mr. Emsheimer returned to his office, which he had left before noon. E. Baggot, the head of E. Baggot & Co., dealers in mantels, on the first floor, has

[Continued on page 9, column 1.]

STRANGEST CRIME IN CITY'S HISTORY, DETECTIVES' VIEW

CAPT. O'BRIEN—If it is suicide it certainly is a unique method—a far fetched affair. I do not remember anything so mysterious as this case in all of my experience. If it is murder, either some one came to steal papers from the safe, was surprised at the theft, and strangled the victim, or there was some motive other than robbery. There is some probability of the latter being true.

Detective Sergeant John Anderson—Suicide might be possible. The fact that the rope was tight enough on the dead man's neck not to have untwisted before the body was discovered shows it would have remained tight without being held until the victim had been choked to death.

Coroner's Physician H. G. W. Reinhardt—Death may have been suicidal. There is a bruise on the back of the head which might have been caused by a blow or by the victim falling to the floor.

Chief Gleason—If it is murder I am not convinced the motive was robbery.

First Deputy Schuettler—I intend to lend all the assistance I can in unraveling this crime. It is one of the strangest cases I ever heard of.

U. S. Masons Plan Million Dollar War Relief Fund

Movement to Be Nationwide; All Destitute to Be Benefited.

Cincinnati, O., Nov. 29.—At a meeting of prominent Masons from all over the country here tonight, a movement, nation wide in its scope, was launched to secure funds to aid the war sufferers in Europe.

Forty-six of the forty-nine grand commanders of the country expressed their approval of the plan, while the other three commanders have not been heard from.

See More Than Million Dollars.

It is estimated that there are 1,580,000 Masons in the United States, and it is hoped to secure at least one dollar each from them.

This city will be made the headquarters for the collection and distribution of the funds, which will be sent to the grand lodges of the countries at war, with the exception of Austria and Russia, where there are no grand lodges, and where the relief money will be distributed through other sources.

Masons to Benefit All.

The relief will not be confined to Masons or their families, but will be given to all the suffering as far as practicable.

Col. William B. Melish of this city was named as chairman of the executive committee which will have active charge of the work.

At the meeting tonight Arthur MacArthur of Troy, N. Y., was elected president.

THE WEATHER.

MONDAY, NOVEMBER 30, 1914.

For Chicago and vicinity—Mostly cloudy Monday and Tuesday, with showers Monday; continued mild temperature; moderate, variable winds.

For Illinois—Cloudy and unsettled Monday and Tuesday; probably occasional rain; moderate southeast winds, increasing Monday night.

Sunrise, 6:59; sunset, 4:20. Moonset, 6:12 a. m. Tuesday.

TRIBUNE BAROMETER.

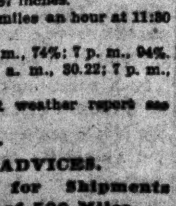

TEMPERATURE IN CHICAGO.
[Last 24 Hours.]

Maximum, 7 p. m.....51
Minimum, 3 a. m.....43

3 a. m......43	11 a. m......47	7 p. m......51
4 a. m......43	Noon 47	8 p. m......51
5 a. m......44	1 p. m......48	9 p. m......51
6 a. m......44	2 p. m......49	10 p. m......51
7 a. m......45	3 p. m......49	11 p. m......51
8 a. m......45	4 p. m......49	Midnight ...51
9 a. m......45	5 p. m......50	1 a. m......51
10 a. m......46	6 p. m......50	2 a. m......50

Mean temperature, 47; normal for the day, 34. Excess since Jan. 1, 1,120.

Precipitation for 24 hours to 7 p. m., .05. Deficiency since Jan. 1, 4.87 inches.

Wind, S. E.; max., 18 miles an hour at 11:30 a. m.

Relative humidity, 7 a. m., 74%; 7 p. m., 94%.

Barometer, sea level, 7 a. m., 30.22; 7 p. m., 30.10.

For official government weather report see Page 16.

SHIPPERS ADVICES.

Special Forecast for Shipments Within Radius of 500 Miles.

Prepare shipments to reach destination by Tuesday night for temperatures as follows: Temperatures all directions probably above 32 degrees.

OCEAN STEAMSHIP MOVEMENTS

Arrived.	Port.
MINNEHAHA	New York
GEORGIAN	New York
SUN	New York
NEW YORK	Liverpool
SICILIAN	London
SAN JUAN	Balboa
Sailed.	**Port.**
CHICAGO	New York
LEWIS LUCKENBACH	New York
ALASKAN	Balboa

WIRELESS REPORT.

	Due at New York
VERONA .... Out 500 miles..	Tuesday a. m.

RUSSIANS CUT GERMANS INTO THREE GROUPS

Kaiser's Forces Struggle Desperately to Reunite in Poland.

OUTCOME IN BALANCE.

BULLETIN.

BERLIN, Nov. 29.—It was announced at military headquarters today that Emperor William now is with the German army in the east.

PETROGRAD, Nov. 29.—A review of the military operations in the last week in the region of Lodz, as given out semi-officially here, indicates that the German army under Gen. Mackensen has been cut in three parts.

The right wing is still struggling fifteen miles southwest of Lodz in an attempt to unite with the column sent to its assistance from Wielun. The center is ten miles northeast of Lodz, and is still engaged in a desperate effort to cut its way west to rejoin the left wing, which is partly cut off from the strongest position on the Vistula river. This army is moving back before Russian onslaughts, but is stubbornly disputing the Russian advance from Gombin, fifty miles north of Lodz.

One German Division Cut Off.

It is estimated that the centers of the three parts of the German force are at least twenty miles apart, and that the middle one is acting on its own initiative, being completely isolated from the others.

It is said that the main bodies of the Germans wings are maintaining a thin line of communications to the rear, extending in semi-circular shape a distance of forty miles.

Russian experts declare this situation is almost unprecedented in the history of warfare. In the opinion of these experts the operations will not result in the complete surrounding of the Germans, but they declare that the purpose of the German campaign against Warsaw has been frustrated.

Russian Center Balks Germans.

The alleged failure of the German plan is attributed to what is termed a reckless attempt to cut the Russian center line.

During all the operations Lodz is said to have been under attack more than once, but the only damage sustained was the burning of the electric power plant and the suburban railway station. This is regarded as extraordinary in view of the desperate conflicts that daily have been raging on three sides and because of the fact that Lodz projects like a promontory into the enemy's territory.

Count Tichkavitz, a prominent Russian of Kieff, on arrived here today reported that on the way he passed thirteen trains containing German prisoners going eastward from Warsaw.

Russian Official Statement.

The following official communication was issued from general headquarters today:

"Between the Vistula and the Warta rivers the enemy continues to maintain the position fortified by it at Strykow, Zgierz, Szadek, and Zdunskawola. The fighting has been very stubborn in the regions of Strykow and Zgierz. We captured at these points cannon, rapid firers, and several hundred prisoners.

"Our troops have taken part in an engagement along the front comprising Glowno, Bielawy, and Sobota. Along the left bank of the Vistula the Germans carried out a counter attack. According to prisoners the German losses were enormous, many battalions losing all of their officers and the companies being reduced to from sixty to eighty men.

Austrians Beaten Before Cracow.

"On the Czenstochowa-Cracow front there has been no important engagement. The Austrian army, which defended the approaches east of Cracow on the Schreniava and the Raba rivers was defeated on Nov. 26, being driven back to the region of the fortress.

"In the Carpathians on Nov. 27 we took as many as 1,200 Austrians. The troops of the enemy have retired precipitately from Bukowina. We have occupied Czernowitz.

"In the region of the Mazur lakes in East Prussia and the Angerap river our troops have thrown back the Germans in several districts from their fortified positions."

Germans and Austrian Statements.

BERLIN, Nov. 29.—The following official report was given out today at army headquarters:

"The situation on the right bank of the Vistula remains unchanged. Russian advances in the neighborhood of Lodz were checked and were followed by counter attacks by our troops. There is nothing of importance to note in regard to southern Poland."

The following Austrian official statement was issued today in Vienna:

"In Russian Poland and in West Galicia yesterday passed quietly. In the

[Continued on page 2, column 3.]

Fearless Love Will End War, Says Bryan

Asserts No Dreadnaughts Nor Siege Guns Will Bring Peace.

ASKS 'DRYS' TO UNITE

BY THE REV. W. B. NORTON.

"Love, not dreadnaughts and siege guns, is to bring peace to warring Europe."

Secretary of State Bryan took this for his text and preached a sermon with as much fervor and emphasis on the spiritual as any ordained minister ever used in the pulpit.

He spoke before the Presbyterians of Chicago to an audience which filled every seat in the Auditorium to the topmost gallery. More than 1,000 officers of the church and more than 100 ministers were present. The ministers wore gowns and marched in a processional to the platform. The event marked the climax of church and city week which has been conducted in six different centers under the auspices of the Presbyterian board of church extension.

Fear Basis Heretofore.

"The nations of the world have dealt with each other on the basis of fear," Mr. Bryan said.

"The flag has represented a power of which the people have been afraid. Why don't the nations learn that the only foundation on which nations can dwell together is love?

"Nations which have been built on force have died. Those which have trusted in armies and fleets have gone down. Why do not the nations learn that righteousness is mightier than dreadnaughts?

"By the law of God punishment comes to the wrongdoer. This is a law for nations as well as for individuals. In the language of Wendell Phillips, you may build your capitols to the skies, but if they rest on injustice, they will tumble down."

Denounces Liquor Traffic.

Mr. Bryan denounced the liquor traffic in unmeasured terms and ridiculed skeptics and infidels.

"I once heard of this test of insanity, which may be applied to the evils of the liquor traffic and other forms of civic wrongdoing," he said.

"Put a man in a tank of water. Give him a pump and let the water continue to run in the tank. If he works the pump without shutting off the faucet he is insane.

"The first time I ever spoke on temperance was in Chicago in this auditorium under the auspices of the Catholic Total Abstinence society. I have wondered ever since why the Christians of this country do not combine to overthrow the liquor traffic.

Saloon Men Combine.

"The saloonkeepers, brewers, and distillers combine. I have been denounced as a degenerate by the liquor advocates of this city because I spoke for total abstinence. I am satisfied with my habits, and even if I dared to drink in spite of its expense and risk to my own health, I would not drink lest my example would lead to the ruin of others.

"Last night I spoke in Ann Arbor, Mich., to 5,000 boys. I asked them to sign the total abstinence pledge with me, and nearly all of them rose and said they would. They are now out trying to get others to sign the pledge.

"The liquor men of Nebraska fought giving the ballot to women for fear the women would overthrow the saloon."

Selfishness of Skeptics.

Mr. Bryan called skeptics selfish.

"Skeptics will build gymnasiums for themselves to enjoy, but they will not build them for others. They will build colleges in which they may get an education, but they will not build them in other countries for other people. Only the Christian spirit of love will do this, and this spirit comes from being born again by the spirit of God."

In the evening Mr. Bryan addressed the West Side Sunday Night club at the Third Presbyterian church. He spoke first to 1,000 persons on the first floor. Then he addressed an audience of 1,800 in the main auditorium.

PEORIA FINANCIER SUICIDE; FOUND DROWNED IN CISTERN

Money Reverses Believed Cause of R. R. Bourland Taking His Life—Prominent Down State.

Peoria, Ill., Nov. 29.—[Special.]—R. R. Bourland, a local financier, committed suicide tonight by drowning in a cistern in the rear of his residence. Worry over recent financial reverses is given as the cause of his taking his life.

For years Mr. Bourland was associated with the late O. J. Bailey in the loan and brokerage business, handling large sums of money for eastern insurance companies. He also was manager of the new ten story Central National Bank building and alderman from the Fifth ward.

He was considered one of the wealthiest men in this section of the state.

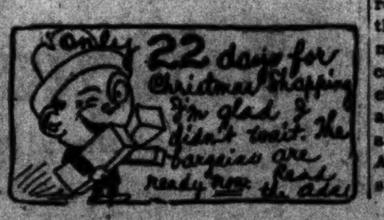

PEACE AND WAR.

[Copyright: 1914: By John T. McCutcheon.]

In peace, every agency works hard to save an individual's life.

But in war, the individual becomes merely fuel in the stoke hole of the ship of state.

FRENCH SAYS FIGHT IN WEST IS NEAR CLOSE

British Leader Admits His Army Was Facing Destruction.

TELLS OF YPRES CLASH

LONDON, Nov. 29.—An interesting report from Field Marshal Sir John French, covering the period of the battle in Flanders and the days immediately preceding it, shows that this battle was brought about, first, by the allies' attempts to outflank the Germans, who countered, and then by their plans to move to the northeast to Ghent and Bruges, which also failed. After this the German offensive began, with the French coast ports as the objective, but this movement, like those of the allies, met with failure.

Field Marshal French, doubtless in response to the demands of the British public, tells what the various units of the expeditionary force have been doing those that failed and were cut off and those that, against superior numbers, held the trenches for a month. He gives it as his opinion that the German losses have been thrice as great as those of the allies, and speaks optimistically of the future.

Close of Battle Nearing.

Summing up the situation, in concluding his report, Field Marshal French says:

"As I close this dispatch, signs are in evidence that we are possibly in the last stages of the battle from Ypres to Armentieres. For several days the artillery fire of the enemy has slackened and his infantry attacks have practically ceased.

"In remarking upon the general military situation of the allies, as it appears at the present moment, it does not seem to be clearly understood that the operations in which we have been engaged embrace nearly all of the central part of Europe, from the east to the west. The combined French, Belgian, and British armies in the west and the Russian army in the east are opposed to the united forces of Germany and Austria, acting as combined armies between us.

Purpose of the Germans.

"Our enemies elected at the beginning of the war to throw the weight of their forces against our armies in the west and to detach only a comparatively weak force, composed of few of the first line troops and several corps of second and third line troops, to stem the Russian advance until the western forces could be defeated and overwhelmed.

"Their strength enabled them from the outset to throw greatly superior forces against us in the west. This precludes the possibility of our taking vigorous offensive action except when miscalculations and mistakes are made by their commanders.

"The battle of the Marne was an example of this, as was also our advance from St. Omer and Hazebrouck to the line of the River Lys at the commencement of this battle.

Shows Value of Tactics.

"The value and significance of operations of this nature by the allies' forces in the west lie in the fact that when the eastern provinces of Germany are in imminent danger of being overrun by the powerful armies of Russia, nearly the whole active army of Germany is tied down to a line of trenches extending from Verdun on the Alsatian frontier to the sea at Nieuport, a distance of 260 miles, where they are held by the successful action of our troops in the west.

"I cannot speak too highly of the services given by the Royal artillery throughout the battle. In spite of the fact that the enemy brought up, in support of his attacks, guns of great range and shell power, our men have succeeded in preventing the enemy from establishing anything in the nature of superiority in artillery. The Royal Engineers have been indefatigable in their efforts to assist the infantry in field, fortification, and trench work.

"I deeply regret the heavy casualties which we have suffered, but I have every reason to know that we have placed at least three times as many of the enemy hors de combat."

Attempt to Flank Enemy.

Discussing details of the engagement from Ypres to Armentieres, Gen. French explains that he was impressed early in October with the necessity of giving the greatest possible support to the northern flank of the allies in the effort to outflank the enemy and compel him to evacuate his positions. He says that the situation on the Aisne warranted the withdrawal of British troops from positions they held there, as the enemy had been weakened by continual attacks and the fortifications of the allies were much improved.

The French general staff arranged for the withdrawal of the British, which began on Oct. 3 and was completed on Oct. 19, when the first army corps, under Gen. Sir Douglas Haig, detrained at St. Omer.

The general plan was that the English should pivot on the French at Bethune, attacking the Germans on their flank and forcing their way north.

The battle really began on Oct. 11, when Major Gen. Gough of the Second British cavalry brigade first clashed with German

ANOTHER REVOLT BEGUN IN MEXICO

Gen. Gonzales, Carranza Man, Proclaims Himself Provisional President.

[By a Staff Correspondent.]

Washington, D. C., Nov. 29.—[Special.]—Mexico took a further plunge into disintegration today when Gen. Pablo Gonzales declared himself provisional president, named a cabinet, and took up arms under the cry of "constitution and reform."

Gonzales is the third of the trio of Carranza commanders in the revolt against Huerta. Villa and Obregon were the other two. Villa was Carranza's commander of the north, Obregon his commander of the west, and Gonzales the commander of the east. These three men won the battles that made Carranza the chief executive.

With Gonzales' declaration the prophecy of many students of Mexican affairs that Carranza's military leaders would all split and fight for themselves has practically come true. Villa is the master of one "cause," with Gutierrez as the nominal head of it; Obregon is in reality the dominant spirit of the Carranza movement, and now Pablo Gonzales is out to fight his own way to supreme power.

Was Favorite of Carranza.

The news of Gonzales' declaration reached Washington through a report received at Queretaro, Mexico. Gonzales has been keeping under cover for two weeks and the state department has been trying to place him—whether he would swing to Carranza or to Villa. He has long been known to cherish presidential ambitions, and Carranza named him as his successor when he submitted his offer to the Aguascalientes convention to retire from the presidency.

After this farcical peace movement fell through Gonzales disappeared from view. He is now reported to be at Pachuca, forty miles northeast of Mexico City, with a force of 10,000 men. Villa is at Tula, about fifty-five miles northeast of Mexico City.

American Ship Threatened.

San Diego, Cal., Nov. 29.—[Special.]—A soldier on the Mexican troop ship Manuel Herrerias today aimed a loaded rifle at Capt. R. K. Crosbey of the excursion boat Golden West, near Coronado island, and ordered him out of Mexican waters. The Golden West carried fifteen American passengers. The Coronado islands are off San Diego, about six miles to the south. The Manuel Herrerias had about 400 soldiers aboard, according to Capt. Croskey.

The excursion boat was making its regular Sunday trip to the islands when the commander of the Mexican boat signalled that he wanted to talk to the captain of the Golden West. The American approached the boat from the rear and was met by a Mexican soldier with a rifle, who told him to "vamoose." The American lost no time in obeying orders, as his passengers became frantic.

Kaiser Wires Praise to Imperial Chancellor

LONDON, Nov. 30, 4:10 a. m.—Telegraphing from Berlin, Reuter's correspondent sends the following official announcement:

"Emperor William has sent this birthday telegram to Dr. von Bethmann-Hollweg, the German imperial chancellor:

"'As the head of the German empire I come to your excellency with congratulations of a particular kind.

"'Luck is necessary to pilot the ship of state through stormy times into the harbor, and for this purpose Providence employs men who know how to fight firmly and steadily and to keep the welfare of the fatherland in mind until the great aim is accomplished.

"'Among these men your excellency occupies first place. The German people know it and I know it. God bless your work. WILHELM.'

"The chancellor in reply, thanking the emperor, said the impressions he had received in Berlin gave him confidence that the population was firm in the determination to fight until a final victory was obtained."

REMARRIAGE OF DR. BLAKE IS BLOW TO FORMER WIFE.

Woman Who Divorced Surgeon Says She Hoped He and Mrs. Mackay Might Wait Awhile.

New York, Nov. 29.—[Special.]—"No matter what his actions may be, my feelings toward Dr. Blake remain absolutely unchanged. As for his bride, the former Mrs. Mackay, I can only wish her all the unhappiness that is her just due."

Her voice trembling with emotion and speaking with obvious effort, Mrs. Katherine Ketchum Blake gave this afternoon what she said would be her last interview.

Mrs. Blake was in a serious condition, having suffered a collapse on learning that her former husband, Dr. Joseph A. Blake, whom she divorced last Friday, had married Mrs. Katherine Duer Mackay former wife of Clarence H. Mackay, in Paris yesterday.

"All is over now, and there is nothing for me to say," she said. "I was forced to obtain a divorce to protect my youngest son, Francis Hayes Blake II. I wished to make provisions for his guardianship after I am gone. However, I did hope that they might wait a little while—it would not have been for long—before doing this thing.

"I am an Episcopalian. The idea of divorced persons remarrying during the lifetime of their former spouses has seemed unspeakable to me. I never could regard that sort of thing as marriage."

KAISER LOCKS UP MOLTKE?

Chief of Staff Reported Virtually a Prisoner for Interfering with Crown Prince.

LONDON, Nov. 30, 3:55 a. m.—A Copenhagen dispatch to the Daily News asserts that the wife of Gen. von Moltke, the German chief of staff, has written to a Danish relative that Gen. von Moltke is virtually the emperor's prisoner at one of the palaces in Homburg as a result of his interference with the crown prince's strategic plans on the western front.

LONDON GRIPPED BY LIQUOR HABIT

Recruits and Wives of Men at Front Victims; Plan to Curtail Sale of Alcoholics.

[By the Associated Press.]

LONDON, Nov. 20.—[Correspondence.]—Every day the demand in London for a stricter regulation of the sale of liquor during the war becomes more insistent. Military authorities are disgusted with the drunkenness of soldiers brought about by the disposition of civilians to treat all men in uniform.

Lord Kitchener has issued numerous protests against the treating of his soldiers, but without the desired results. Even the closing of public houses at 10 o'clock at night has not cured the evil, and stricter regulations seem inevitable.

More Women Addicted to Liquor.

The increase of drunkenness among women, especially among women whose husbands have entered the service, has fallen under the observation of social workers in all parts of London, and many delegations of prominent women have appeared before licensing justices in an effort to check this practice by regulation of some sort.

The Duchess of Marlborough, Lady Byles, Mrs. McKenna, Mrs. James Gow, and many other prominent women composed a delegation which recently visited Mr. McKenna at the home office and asked his assistance in battling the wave of alcoholism among women.

Prohibit Liquor Sale to All.

Lady Byles, who presented the delegation, explained that the women represented different opinions, socially and politically, but they were unanimous in their opinion that the government should take immediate steps to check drinking among women.

They furthermore believe that any regulation undertaken by the government should extend to men as well as women.

The prohibition of the sale of liquor before noon was suggested as a regulation that would lessen the temptation offered by public houses. Such a curtailment of the hours of public houses would permit them to remain open only ten hours daily.

Would Shut Public Houses.

Lady French, Lady Jellicoe, and other prominent philanthropists who have established what they call Tipperary clubs, where the wives of soldiers may meet, have found the need for such social centers is so imperative and immediate that a plan has been devised to turn all public houses into such centers during the war, preventing the sale of alcoholics, and offering only temperance drinks and food.

GERMANY MENACES SWEDEN

Copenhagen Hears Kaiser's Government Wants Unfriendly Utterances Barred from Papers.

LONDON, Nov. 30, 4:02 a. m.—The Daily Mail's Copenhagen correspondent says Germany has demanded that the Swedish government suppress unfriendly utterances against Germany in Swedish newspapers and has threatened reprisals in the event of noncompliance.

cavalry in the woods along the Bethune-Aire canal.

The English cavalry moved toward Hazebrouck, clearing the way for two army corps which advanced rapidly. For several days the progress of the British was only slightly interrupted, except at La Bassee, a high position, which Gen. French mentions as having been stubbornly resisted.

Gen. French says the Second corps, under Gen. Smith-Dorrien, was opposed by overpowering forces of Germans, but advanced until Oct. 18, when the enemy's opposition forced a reinforcement. Six days later the Lahore division of the Indian army was sent to support the Second corps.

Brave Feat by Rawlinson.

On Oct. 16 Sir Henry Rawlinson, who had covered the retreat of the Belgian army from Antwerp with two divisions of English cavalry and two divisions of French infantry, was stationed on the line east of Ypres under orders to operate over a wide front and to keep possession of all the ground held by the allies until the first army corps could reach Ypres.

Gen. Rawlinson was opposed by superior forces and was unable to prevent the Germans from getting large reinforcements. With four army corps holding a much longer territory than their size justified, Gen. French says he faced a serious situation. The enemy was massed from the Lys and there was imperative need for a strengthened line.

Gen. French decided to send the First corps north of Ypres to stop the German reinforcements, which might enable them to flank the allies and gain access to channel ports. Sir Douglas Haig with the First army corps was sent Oct. 19 to capture Bruges and drive the enemy back toward Ghent, if possible.

Take Defensive Near Ypres.

Because of the overwhelming numbers opposing his troops, Gen. French ordered a defensive rôle by the three army corps located south of Ypres. While Gen. Haig made a slight advance, Gen. French says it was wonderful that he was able to advance at all, owing to the bad roads and the overwhelming number of Germans.

The fighting gradually became bayonet charges. Oct. 21 brought forth the hardest attack, made on the First corps at Ypres, and in the checking of which the Worcestershire regiment displayed great gallantry. This day marked the most critical period in the great battle, according to Gen. French, who says the recapture of the village of Gheluvelt through a rally of the Worcestershires was fraught with much consequence to the allies.

Heavy Attacks Near Ypres.

Gen. French goes on to say that while the whole line continued to be heavily pressed, the enemy's principal efforts from Nov. 1 had been concentrated upon breaking through the line held by the First British and the Ninth French corps and thus gaining possession of the town of Ypres.

About Nov. 10, while several units of these corps had been shattered in futile attacks, Gen. French continues, a division of the Prussian guards, which had been operating in the vicinity of Arras was moved up to this area with great speed and secrecy.

Gen. French pays high tribute to Sir Douglas Haig and his divisional and brigade commanders, who, he says, "held the line with marvelous tenacity and undaunted courage."

High praise also is paid to the Third cavalry division under Maj. Gen. Julian Byng, whose troops "were repeatedly called upon to restore situations at critical points and fill gaps in the line, caused by the tremendous losses which occurred."

Gen. French makes special mention of Col. Gordon Chesney Wilson of the Royal Horse guards, Maj. the Hon. Hugh Dawnay of the Second Life guards, and Brig. Gen. Fitzclarence of the Irish guards, who were killed, and of Brig. Gen. the Earl of Cavan, who, "on many occasions, was conspicuous for the skill, coolness, and courage with which he led his troops."

AMERICAN HELD AS A SPY.

Edward Bright Imprisoned at Goettingen, Germany, Wife in New York Hears.

New York, Nov. 29.—Edward Bright, an American citizen, graduate of Columbia and formerly editor of the Baptist Examiner, is under arrest at Goettingen, Germany, charged with being a spy, according to information received by his wife in this city.

Mrs. Bright got word recently that her husband was imprisoned on Oct. 17, and after appealing to the state department at Washington she decided today to make her information public.

Mr. Bright, with his family, had resided at Goettingen for nearly ten years, Mrs. Bright said. He was studying at Goettingen university. Mrs. Bright, with her two sons, came here shortly before the war began.

The state department at Washington today cabled Ambassador Gerard to investigate the case of Bright.

RUSH ARMY TO POLAND.

Germans Send 110 Trains of Troops and Artillery to Eastern Frontier.

GENEVA, Switzerland, Nov. 29.—The Journal de Geneve says that on Nov. 21 and 22, 110 trains, each composed of fifty cars conveying artillery and cavalry, passed through Luxemburg from Flanders on the way to the German eastern frontier.

IN making eyeglasses we not only strive to give you *natural vision* and *absolute comfort* but also suggest lenses that conform to your own particular features.

We suggest that exclusive "*made-to-order*" effect so essential to those desiring "*something different.*"

Our special designs not only improve your appearance but the wearing of glasses a real pleasure.

BEEK OPTICIAN
21 N. WABASH AVENUE

ALLIED ARMIES MAKE SOME GAIN IN WESTERN FIELD

French Report Shows Advances at Several Places Along Great Front.

LONDON, Nov. 29.—The Germans in Belgium and France, except for some minor infantry actions, have confined their activity to bombarding the allied positions, but with somewhat lighter guns than they have been using. This may mean either that the Germans are sending troops and artillery to the east to use against the Russians, or that they are preparing a new attack against the allies.

That the German enterprise in Flanders will not be repeated for the present seems probable, as the allies have been allowed to capture some points of vantage around Ypres, which were previously considered necessary to the German plans. There has been a minor attack near Arras, but not in strong enough force to suggest that the Germans have decided to try to get to the coast by direct route from the east.

French Official Statement.

The official statement issued by the war office in Paris this afternoon says:

"On Nov. 29 the enemy's cannonading was more active, but carried on chiefly with seventy-seven millimeter pieces. This heavy artillery has made itself felt little. Under these conditions the artillery struggle has turned particularly to our advantage.

"In Belgium our infantry captured several supporting positions to the north and to the south of Ypres. In the country to the north of Arras one of the enemy's attacks, undertaken by nearly three regiments, has definitely failed after several counter attacks carried out in all directions.

Make Progress Near Chaulnes.

"Between the Somme and Chaulnes we have made perceptible progress. In the neighborhood of the village of Fay our troops came into contact with the wire entanglements of the defense.

"In the region of the Aisne between Vailly and Berry-Au-Bac a group of machine guns and a cupola [foundation] for thirty centimeter pieces were destroyed by our shells, one of which caused an explosion in one of the enemy's batteries.

"In the Vosges three counter attacks undertaken by the Germans for the purpose of recapturing ground previously taken by us in the Ban-de-Sapt region were repulsed."

GERMANY PAYS INDEMNITY.

Duchy of Luxemburg Gets $37,500, According to Dispatch in Temps.

PARIS, Nov. 29.—Germany has paid an indemnity of $37,500 to the Duchy of Luxemburg, according to a dispatch to the Temps from Bordeaux.

One of the first acts of Germany after the beginning of war was to invade on Aug. 2, the Duchy of Luxemburg. This action was criticised by the allied nations as a violation of neutral territory.

The payment of an indemnity, if made as reported, presumably would be intended to recompense Luxemburg for Germany's act.

Russia Raises Relief Funds.

PETROGRAD, Nov. 29.—The Russian council of ministers has appropriated large sums for relief hospital work in the rear of the Caucasian army and for the support of families of school teachers whose wage earners are at the front.

C. JEVNE & CO.
(*Established 1865*)

YOU'LL be delighted at the unusual variety of

Delicious Candy

and confections that we always have.

We are makers of novelties that you can't get elsewhere—rich confections originated in foreign countries, attractive candies in dainty colors and unusual flavors.

Our Candy Kitchen is a very important part of our business.

Everything that goes into Jevne candy is the very best obtainable. *Only the richest cream, the finest chocolate, the purest flavoring.*

Our prices are moderate.

Like everything else in this store, Jevne Candy is the best you can buy.

Mail Order Department
Telephone Central 1234

C. JEVNE & Co.
Importers and Grocers
32 and 34 So. Wabash Ave.

Churches the World Over Urged to Work for Peace

New York, Nov. 29.—The Federal Council of Churches of Christ in America received at headquarters here today an appeal from leaders of Protestant churches in several neutral European countries urging churches throughout the world to strive for peace.

Their Appeal for Peace.

The text of the appeal follows:

"We, servants of Christ, address to all those who have power or influence in the matter, an earnest appeal to keep peace before their eyes, in order that bloodshed soon may cease. The war is causing untold distress. Christ's body, the church, suffers and mourns. Mankind in its need cries out, 'O Lord, how long?'

"We remind our Christian brethren of various nations that war cannot sunder the bond of internal union that Christ holds in us. Our faith perceives what the eye cannot see. The strife of nations must finally serve the dispensation of the Almighty, and all the faithful in Christ are one. Let us, therefore, call upon God that He may destroy hate and enmity and in mercy ordain peace for us. His will be done."

Signers of the Appeal.

The appeal originated with the Rt. Rev. Nathan Soederblom, archbishop of Upsala, Sweden. It is signed by Ostenfeld bishop of Seeland, Denmark; Gustaf Johanl, archbishop of Aabo, Finland; Pastor Leemans, president of the Reformed church of Holland; Pastor Demoor, president of the Dutch Reformed churches of Holland; Pastor Helwig, president of the Evangelical Lutheran church of Holland; Pastor Hecker of Amsterdam, president of the Restored Lutheran church; Jens Tundberg, bishop of Christiania, Norway; Nathan Soederblom, Pastor Ris, Berne, president of the Conferences of the Reformed Churches of Switzerland, and Pastor Armand Duckert of Geneva, moderator of the company of pastors. It is signed also by Bishop Joseph Ferencz of Kolozswar, Hungary.

Court Preacher Dryander of Berlin, President von Bezzel of Munich, and the Archbishop of Canterbury sent letters explaining that as officials of state churches in belligerent countries they were unable to sign the appeal, but expressed interest in the plan.

GERMANS SPLIT IN THREE PARTS

[Continued from first page.]

Carpathians the Russian forces which had advanced to Homonna were beaten and repulsed. We made 1,500 prisoners."

Russian Army Crosses Carpathians

LEMBERG, Galicia, Nov. 29.—The Russians appear to have accomplished the difficult feat of throwing an army through the Carpathian mountains southwest of Lemberg. Fighting in the Carpathians has been most ferocious, being carried on under extraordinary difficulties, which were increased by the severe cold, the bitter winds, and occasional snowstorms.

Reports received here say that in their operations against the Austrians the Russians have won important successes during uninterrupted fighting for the last two days.

Russian Staff Deprecates Rumors.

LONDON, Nov. 29.—While deprecating the exaggerated reports of Russian successes in the battle in northern Poland, the latest available official reports from Russian headquarters state that the advantage in the fighting still lies with the Russian army.

In the battle before Cracow the Russians claim last week they took 30,000 Austrian and German prisoners. This victory is taken in Petrograd to mean that Cracow will not bar the Russian advance in Silesia from the south, but that, with the Austrian army beaten, it will be necessary only to mask the fortress.

A dispatch to Reuter's Telegram company from Petrograd says that trophies captured by the Russians at Lodz, together with several captured cannons, have arrived in Warsaw.

WEIGLE PICTURES OF WAR ARE SHOWN IN NEW YORK.

Films by "Chicago Tribune" Photographer Are Exhibited in Thirty-ninth Street Theater.

New York, Nov. 29.—[Special.]—The Popular Motion Picture company exhibited tonight at the Thirty-ninth street theater the first time in New York the Belgian battlefield motion pictures.

The fighting and the trail of ruin and desolation that follows in its wake is shown in a series of remarkable films. The pictures were taken in Belgium by Edwin F. Weigle of THE CHICAGO TRIBUNE staff, with the permission of the Belgian government.

Scenes from the battles of Termonde, Alost, and Malines are shown. The fall of Antwerp and the flight of the refugees to Holland are also pictured. One of the most dramatic pictures is of the explosion of a shell tearing to pieces a house just back of the firing line near Termonde. Mr. Weigle made the Antwerp pictures when the Germans were shelling the city.

VON DER GOLTZ TO TURKEY.

German Commander of Belgian Conquered Territory Attached to Sultan's Entourage.

BERLIN, Nov. 29.—Field Marshal Baron von Der Goltz has been relieved from his position as military governor of the portions of Belgium under German control and attached for the remainder of the war to the entourage of the sultan of Turkey.

Gen. Freiherr von Bissing has been nominated as successor to Gen. von Der Goltz.

It is said that Zekki Pasha, former commander of the Turkish troops, has been attached to the suite of Emperor William as an expression of the present relations of Turkey and Germany.

ONLY the best is good enough to give; only articles that (however simple they may be) meet the highest requirements of quality and good taste. Such gifts you will find at Peacock's, for over three-quarters of a century "The Gift Store."

Men's Signet Rings, $5 to $48

Boys' Signet Rings, 10k, $1.50 to $4
Men's Rings, semi-precious stones, $5 to $35
Boys' Rings, semi-precious stones, $1.50 to $5
Men's Diamond Rings, $20 up
Gold Tie Clasps, $1 to $10
Diamond Tie Clasps, brilliant cut diamond, special, $5
Diamond Tie Clasps, $5 to $35
Platinum and Gold Tie Clasps, $6 to $10

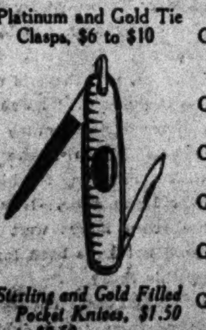

Sterling and Gold Filled Pocket Knives, $1.50 to $8.50

Platinum and Gold Cuff Buttons, $8.50 up
Gold Cuff Links for soft cuffs, $5 up
Platinum Cuff Links, $55 up
Special Gold Cuff Buttons, genuine cut diamond, $5
Special Gold Cuff Buttons, inlaid enamel initial, $5

Platinum Bar Pins, diamond set, $40 up
Black Enamel Bar Pins, $5 up
Gold Bar Pin, set with sapphires or pearls, special, $6
Gold Lingerie Clasps, pr., $1.75 to $9
Gold Collar Pins, pair, up $1.00

Sterling Silver Vanity Case, as shown, $16

Gold Mesh Bags, $190 to $1500
Gold Mesh Purses, $20 to $90
Green Gold and Platinum Mesh Bags, $675 up
Gold Vanity Cases, large size, with compartment for cards, $155 up
Green Gold Vanity Cases, $175 up
Gold Button Hooks, $14.50 up
Gold Nail Buffer and Tray, $103
Gold Extract Bottles, $26.50 and up
Gold Eyebrow Pencils, $16.50 up
Gold Picture Frames, $25 and up
Gold Nail Files, $15 up
Gold Lip Salve Holders, $18 and up
Gold Puff Jars, $150 up
Gold Powder Pencils, $15 up
Gold Mounted Rabbit Feet, $2 up
Gold Top Salve Jars, $27 up
Gold Shoe Horn, $50

Gold Friendship Circles, $2 up
Gold Friendship Circle Chiffon Pins, $3 up
Gold Mounted Diamond Brooches, $5 to $50
Gold Mounted Cameo Brooches—
Shell, $4.50 to $35
Stone, $12 to $150
Coral, $12 to $200
Gold Mounted Topaz or Amethyst Brooches, $10 up
Platinum Brooches, $30 and up
Gold Mount'd Diamond and Pearl Sunbursts, $7.50 to $200
Gold Corsage Bouquet Pins, $4 up

Platinum La Vallieres, set with diamonds and pearls, $25 to $100
La Vallieres, gold, many designs, $4 to $20
La Vallières, gold, stone set, $5 to $25
La Vallieres, gold, set with diamonds, $7.50 to $100

Established 1837 C. D. Peacock *State and Adams Sts.*

DUTCH DECLINE U. S. AID IN CARE OF REFUGEES

Holland Holds Obligation to Belgians Is One of National Honor.

THE HAGUE, Nov. 29.—The Dutch government has categorically declined all offers of financial aid for Belgian refugees in Holland which were recently unofficially offered by an American charity.

While deeply appreciative of the generous proposal, the government says it feels that it would be incompatible with the country's honor to allow another nation or individual association to assist in this work, and that Holland desires to provide itself for all those different neighbors who are afflicted by the war.

Of the million Belgian refugees who fled into Holland at the beginning of the war 300,000 penniless ones remain. One-half of these are living in the two southern provinces of Brabant and Zeeland. The remainder are divided among 800 communities.

Winter is approaching and these refugees are now being gathered together in specially constructed camps situated on the dunes of Heath, and at other healthy spots. For this purpose a special budget of about $1,500,000 has been passed to cover the expenses until January. After that a further credit of $3,000,000 will be given.

REPORT ON RELIEF.

New York, Nov. 29.—The Rockefeller foundation in a statement issued tonight says it has received from its war relief commission, which has already reached Rotterdam, a very favorable report on the efficiency of the organization for the distribution of food and clothing for the needy Belgians.

Wyckliffe Rose, chairman of the foundation's commission, reports that the need of additional supplies is still most urgent and that contributions of 30,000 tons in addition to the cargoes already assured must be shipped during December.

Will Send More Food.

Arrangements have been made, the foundation states, for the transportation of 25,000,000 pounds of food to reach the suffering Belgians before the first of the year.

In addition to the steamer Massapequa, which is now returning to New York for a second voyage after carrying the first cargo of food from the Rockefeller foundation, the Agamemnon, Neches, and Ferrona have been obtained for the foundation and are to be loaded within a few days, the Agamemnon with a cargo entirely contributed by the Belgian relief committee and the other ships with cargoes supplied by the foundation. Arrangements also are being made for other ships.

The American commission for relief in Belgium has also arranged for the dispatching of several steamers with relief cargoes.

Herricks on Way Home.

HAVRE, Nov. 29.—Myron T. Herrick, former American ambassador to France, and Mrs. Herrick left here today on board the steamer Rochambeau for New York.

DR. REED'S CUSHION SOLE SHOES
WITH CLOTH TOPS FOR WOMEN

combine all the attractiveness and comfort that have made Dr. Reed's Shoes so popular with well dressed women. They are made with the same built-in lamb's wool insole to make walking a pleasure that all Dr. Reed Shoes have. *We have many styles to choose from.*

DR. REED'S CUSHION SHOES ARE BEST FOR FALL AND WINTER

Write for Our New Illustrated Fall Catalogue

FOR WOMEN $5.00 to $6.00 — FOR MEN $5.50 to $7.00

To avoid imitations see that the name of the maker appears in every pair of Dr. A. Reed's Cushion Shoes. J. P. SMITH SHOE CO., Makers of Men's. JOHN EBBERTS SHOE CO. Makers of Women's

DR. A. REED'S
CUSHION SHOE CO.
9 East Adams Street, Near State

A Splendid Lot of

Royal Kermanshahs

Displayed on Our Fourth Floor

Particular attention is directed this week to our fine collection of these celebrated rugs. We have exercised every care to secure such qualities as are best made in that locality—Kermanshahs with soft, beautiful tones, artistic and finely detailed designs—rugs that truly represent the type.

You are welcome to inspect these rugs whether you wish to buy or simply to study and enjoy. The following list shows a few of the sizes to be had, and their prices:

Sizes given in feet and inches.

8.3x6.11	$155	14.0x10.0	$ 375
8.10x7.3	175	14.8x10.10	485
9.6x4.8	155	15.10x11.0	670
9.5x9.3	288	16.3x9.10	650
10.4x10.1	335	17.6x11.2	1000
11.7x8.10	250	17.9x12.10	1000
12.5x9.1	290	18.3x10.10	875
12.0x10.7	315	18.7x10.7	1000
14.0x9.7	500	21.4x10.0	800

The Tobey Furniture Company
Wabash Avenue and Washington Street

Naturally
The Children's Store
is
The Christmas Store

The Children's Store is bountifully stocked with useful and beautiful gifts for children.

All So Reasonably Priced

A. STARR BEST
Madison and Wabash
CHICAGO

Larson's Anatomic Sta-Right Shoes

are the only shoes made that will correct broken arches, weak ankles and flat feet.

These Shoes are different because they are made different. The process of construction is unique and the secret is known only by Martin Larson, Chicago's shoe specialist.

First a plaster cast of the feet is taken. This cast shows the defects, and then the shoes are built and reinforced with an aim to correct these defects. When the shoes are on the feet the wearer is surprised at the relief obtained. Thousands of people who suffered untold agonies for years before wearing the Larson Anatomic Shoes now enjoy perfect foot health. Testimonials on file to prove this statement.

Price $15 and up—according to requirements
Special Shoes Made to Measure $12 and up.

NOTICE—I employ no Salesmen. Beware of Impostors.

SEND FOR BOOKLET.

MARTIN LARSON
EXPERT SHOE SPECIALIST
369 West Madison Street—at Bridge

SCIENCE HAS PROVEN

that cod liver oil is a wonderful bloodmaker and strength builder. It is quoted in medical text books and prescribed by the best physicians every day, yet you are often asked to believe that certain "wines," "extracts" or "cordials," will give the same beneficial results, but physicians who know the facts merely smile at such absurd suggestions.

Such substitutes are usually charged with alcohol or harmful drugs to please the palate and effect a false stimulation, but everybody knows that alcohol in medicine or otherwise is a menace to health and should never be taken as a builder.

Scott's Emulsion contains 50 per cent purest cod liver oil, and in every bottle you receive the benefit of nature's greatest body-building force, medically perfected. It contains no alcohol, opiate or harmful drug, and is your guarantee against inferior or adulterated oils.

Scott & Bowne, Bloomfield, N. J.

SUBSCRIBE FOR THE TRIBUNE

Swollen, Aching Veins
A Common Cause of Discomfort

The army of people troubled with swollen veins is a large one and was steadily on the increase until the discovery a few years ago that a germicide liniment of marked value for other ailments gave prompt relief from this aggravating trouble.

Since this accidental discovery hundreds of sufferers have proven its efficiency—it has made good even in cases of long standing.

Mr. R. C. Kellogg, Becket, Mass., before using this remedy, suffered intensely with painful and inflamed veins; they were swollen, knotted and hard. He writes: "After using one and one-half bottles of Absorbine, Jr., the veins were reduced, inflammation and pain gone, and I have had no recurrence of the trouble during the past six years."

This germicide-liniment — Absorbine, Jr.—is made of herbs and safe and harmless to use, which in itself makes it distinctive. Most druggists have it, or send $1.00 to the manufacturer, W. F. Young, P. D. F., 308 Temple St., Springfield, Mass., and a bottle will be mailed to you promptly. Safe delivery guaranteed.

LENFESTEY BUCKWHEAT
PURE OLD FASHIONED FLOUR at Grocers
FLOUR. LENFESTEY CO.

KAISER'S ... EAGER TO ... AT BRITIS...

Officers and Men ... to Test Stre... Rivals in ...

KIEL, Germany, No... gray submarines lie a... where the American sco... were moored during th... Kiel. The warships and ... prevent lights from w... yard buildings. The sky... hostile aviators, and m... and in town the peop... buildings. Fortificati... wire entanglements are ... shirts.

These precautions h... against any possible at... canal by air or land. ...

SERB CABINET O...

German Official Pres... Government ... Overthro...

BERLIN, Nov. 29.—...

Ori...

The ext... fested in th... Oriental Rug... unusual values...

Each piece ... sive collection ... to prices repre...

With price... result of the ... an unusual ... coverings.

Royal Sarou...
Royal Kirm...
Royal Kirm...
Royal Ispah...
Serapi ...
Persian Bul...
Rose Anatol...
Mahal ...
Fine Cashm...
Antique Ira...
Rich Khiva ...
Hall Runne...
Fine Mahal ...
Royal Sarou...
Savalan ...
Royal Kash...
Anatolian ...

No more ... presented ...

Nahi...
122...
Exclusive Oriental ...

...'s Store

...as Store

...bountifully
...d beautiful
...n:

...y Priced

BEST
...Vabash

... Anatomic
...ht Shoes
...shoes made that
... broken arches,
...s and flat feet.
...ese Shoes are different
...se they are made dif-
... The process of con-
...ion is unique and the
...on, Chicago's shoe
... This cast shows the defects,
...ith an aim to correct these
...e wearer is surprised at the
...red untold agonies for years
...ow enjoy perfect foot health.
...o requirements
...re $12 and up.
...Salesmen. Beware
...T.
...ARSON
...ALIST
...reet—at Bridge

...len, Aching Veins
...Common Cause of
Discomfort

...rmy of people troubled with ...veins is a large one and was ... on the increase until the dis... few years ago that a germicide ... of marked value for other ail... gave prompt relief from this ...ing trouble. ... this accidental discovery hun... sufferers have proven its effi... it has made good even in cases ... standing. ... C. Kellogg, Becket, Mass., be...ng this remedy, suffered intense... painful and inflamed veins; they ...wollen, knotted and hard. He ... "After using one and one-half ...f Absorbine, Jr., the veins were ... inflammation and pain gone, ...ave had no recurrence of the ...during the past six years." ...germicide-liniment — Absorbine, ...ade of herbs and safe and harm...se, which in itself makes it dis... Most druggists have it, or send ... the manufacturer, W. F. Young, ...r., 308 Temple St., Springfield, ...nd a bottle will be mailed to you ...y. Safe delivery guaranteed.

...NFESTEY ...KWHEAT PURE OLD FASHIONED FLOUR at Grocers. ...LENFESTEY CO., 13 W. Kinzie St.

KAISER'S SAILORS EAGER TO STRIKE AT BRITISH NAVY

Officers and Men at Kiel Want to Test Strength with Rivals in Battle.

KIEL, Germany, Nov. 29.—A pair of gray submarines lie alongside the dock where the American sonderklasse yachts were moored during their last visit to Kiel. The warships anchored in the fiord wear war paint and have their torpedo nets rigged. The skylights in the shipyard buildings have been blackened to prevent lights from within being seen by hostile aviators, and machine guns have been posted on the roofs of the higher buildings. Fortifications and barbed wire entanglements are seen in the outskirts.

These precautions have been taken against any possible attack on the Kiel canal by air or land. Otherwise the Kiel of these days of warfare appears little different from the Kiel of ordinary times. In the harbor steamers and tugs with long tows go about their customary work, and in town the people seem to be pursuing their ordinary course of life.

Show Visitors Whole Works.

A correspondent was shown through every department of the government torpedo factory, into which in ordinary times those not connected with the service are never allowed to enter. He was taken into the newest submarine, aboard the biggest battleship to watch battle practice with heavy guns and torpedoes, and through the docks where torpedo boats and submarines are being refitted or are undergoing their customary cleaning.

The visit convinced the correspondent of the truth of an earlier impression: That war for the German navy differs from peace only in the existence of an actual instead of a prospective enemy.

Eager to Fight British.

The men and officers of the fleet are chafing for a chance to meet the British navy, and find it hard work to remain patient, but take into consideration the strategic group which govern the policy of the German fleet. They express little bitterness toward the British, but rather a desire to match strength with a worthy opponent whom they always have admired.

A large number of submarines are approaching completion or are in an advanced stage of construction. Several have been put into commission since the outbreak of the war. All of these are of the largest seagoing type. Germany's mosquito fleet of torpedo boat destroyers has been strengthened since the outbreak of the war in boats having a speed of thirty-six knots.

The torpedo works have been almost doubled in capacity since the beginning of the war and they are now turning out more torpedoes than are used so that the large war reserve is increasing.

SERB CABINET OUT, REPORT.

German Official Press Bureau Says Government Has Been Overthrown.

BERLIN, Nov. 29.—It was announced today by the official press bureau that word has been received from Sofia, Bulgaria, that the Servian cabinet of Premier N. P. Pachitch had been overthrown.

Trip Old Time Steps at Harvest Festival.

Left to right, SOPHIE DOBKIEWICZ, STEPHANIE PALUBINSKI, BERTHA PACEWICZ, ROSE KORANDA, JOSEPHINE KIDDIS.

One hundred and fifty children of the Davis Square Field house, Forty-fifth and South Paulina streets, held a harvest festival in the field house auditorium yesterday afternoon. Harvest time songs and dances, including one of the old fashioned barn dances, were given. The children were attractively costumed. One of the features of the entertainment was an American husking bee by the T. M. T. M. Social club. About a thousand visitors witnessed the "show." The performance was under the direction of Miss Roselle Kurz, women's instructor, and I. Newton Richer, director of Davis Square Field house.

WATCH TONIGHT COUNCIL ACTION ON MORALS BOARD

Clubwomen and Civic Workers Match Influence with "Wet" Interests.

Clubwomen and civic workers will watch closely tonight the action of the city council when the proposed ordinance creating a morals commission is called up for passage. They have been working hard to offset the influence of the United Societies, which sent a letter to each alderman demanding he vote against the measure.

Ald. Willis O. Nance, chairman of the health committee, will ask the council to concur in the recommendation that the morals commission be established. The five members of the commission are to be appointed by the mayor. It will be their duty to make a scientific study of vice conditions and to recommend remedies. In effect, it is proposed to have the new body continue the work of the vice commission.

Urge Adoption of Ordinance.

Among those who have urged the adoption of the ordinance are President Abram W. Harris of Northwestern university, Dr. W. A. Evans, and Prof. Graham Taylor. The public affairs committee of the Woman's City club has made an emergency appeal asking clubwomen to be present tonight and to give their moral support to the ordinance.

Creation of the morals body is held to have been one of the most important recommendations of the vice commission. The ordinance was adopted by the health committee after many hearings on the subject. To meet certain objections the committee decided to confer only advisory powers on the new commission, and the members are to serve without pay.

Phone Count, Too.

The automatic telephone count is also expected to come before the council tonight following a meeting on the subject in the afternoon of the gas, oil, and electric light committee.

Ald. James B. Bowler intends to present a resolution authorizing a committee to assist the department of public service in determining whether the Automatic Telephone company has 20,000 bona fide subscribers. Suit will be brought to forfeit the company's plant if the required number is not found.

The proposed checking committee was advocated by the Penny Phone league and a number of civic organizations. At the last meeting of the gas-oil committee this request was rejected. If the committee reconsiders its action today the resolution will be reported into the council in the evening.

QUAKE REFORMS AN ISLAND; TWENTY-THREE PERSONS DIE

Western Greece and Ionians Shaken and Sea Rushes Over Part of Land.

LONDON, Nov. 29.—Twenty-three persons were killed and a number of others were injured in the earthquake which occurred on Friday in western Greece and the Ionian islands, says a dispatch to the Exchange Telegraph company from Athens.

On the island of Santa Maura the earthquake caused strange convolutions of the earth's surface. The mountain of Pefkoulia collapsed and crumbled away for a distance of nearly two miles and the waters of the Ionian sea penetrated the valley to the extent of about 125 acres.

New small mountains appeared at different points on the island.

SOUTH AFRICA ALSO HAS A BARBARA FRIETCHIE.

Woman Binds British Flag Around Waist and Dares Boer Rebels to Molest It.

LONDON, Nov. 29.—South Africa has a Barbara Frietchie. She is Mrs. Pienaar, who resides at Winburg, Union of South Africa. When Gen. De Wet, heading the rebels, captured the town, some of his troops hauled down the British flag from the courthouse and flung it in the dirt. Mrs. Pienaar snatched it up, brushed it off, and bound it around her waist.

"You daren't touch it," she declared. "I'll carry it and when decent people return we'll hoist it again."

Dispatches say Mrs. Pienaar was cursed by the rebels, but they did not offer to molest her.

AUSTRIAN ARMY REPULSED.

Montenegrins Defeat Eight Battalions in Bosnia, Paris Hears.

PARIS, Nov. 29.—A victory for the Montenegrin troops in their campaign against the Austrian forces is reported in a dispatch received today by the Havas agency from Cettinje, Montenegro. It is said that eight battalions of Austrians were repulsed by the Montenegrins near Vishegrad, Bosnia, and that the Austrians suffered heavy losses in killed, wounded, and prisoners, as well as in ammunition and supplies.

Austrian War Loan $600,000,000.

LONDON, Nov. 29.—Subscriptions to the Austro-Hungarian war loans continued in large amounts through the last day on which the lists were open, a Reuter's dispatch from Vienna says. The total of the subscriptions was more than $600,000,000.

TEMPLE'S WOES AROUSE WOMEN

Temperance Leaders Rally to Prevent Sale of Willard Memorial.

PRESIDENT HOPEFUL.

Women of the temperance cause are determined that the Woman's Temple building at 108 South La Salle street shall not be sold on the block. It will not be replaced by a "skyscraper" costing $1,500,000, they say, but will remain as it is—a memorial to Miss Frances E. Willard and temperance.

A telegram from Mrs. Matilda B. Carse, president of the temple trustees, who is now in New York, to THE TRIBUNE sounded the note of courage. She wired:

"Have one year for redemption of temple after foreclosure proceedings. Meanwhile will continue meeting in Willard hall, and shall make plans for carrying on our work."

The temple cannot be lost, according to Miss Mary C. C. Hopley, in charge of the Willard Hall Open Door.

"If I had not had supreme faith in Mrs. Carse and the temple plan," said Miss Hopley, "I should not have given fifteen years of my life to make the building Frances E. Willard's memorial. If present plans succeed the temple debt may be entirely wiped out any day. The temple women have stock amounting to $272,000. They need $8,000. When this amount is secured the temple trustees could call in their pledges. This would give them a control of the building."

From the rentals of the building the women have paid during twenty-six years over $780,000 in interest on the mortgage. This year they failed to pay the interest of $30,000. A dollar from the 500,000 women devoted to the temperance cause, it was said, would clear the debt in a day.

GERMAN GUN FOUNDATION FOUND ON ISLE OFF QUEBEC.

Search Being Made for Arms Believed to Have Been Hidden by Teutons on Orleans.

Ottawa, Ont., Nov. 29.—A secret store of arms and ammunition is being searched for on the Isle of Orleans in the St. Lawrence river, just off Quebec. A concrete base upon which a siege gun could be mounted already has been found there.

A German, two years ago, bought a tract of land on the island and established there a plant for the manufacture of concrete blocks. It is upon this property that the concrete foundation has been found. It commands the defenses of Quebec and of the St. Lawrence channel.

The concrete foundation has been destroyed and excavations have been made in a search of buried guns. So far none has been found. At its nearest point the island is four miles from Quebec. As far as the Canadian military authorities have been able to learn, the films made last summer were never shown.

Oriental Rugs

The extraordinary interest manifested in this great Semi-Annual Sale of Oriental Rugs indicates a keen appreciation of the unusual values now being offered.

Each piece in this large and comprehensive collection is personally selected and now reduced to prices representing savings of from

10% to 40%

With prices on the upward trend as a result of the war now in the Orient, this sale affords an unusual opportunity to lovers of artistic floor coverings.

Name	Size	Reg. Price	Sale Price
Royal Sarouk	14.6x11.0	$750.00	$475.00
Royal Kirmanshah	18.4x11.6	900.00	695.00
Royal Kirmanshah	17.4x10.2	750.00	575.00
Royal Ispahan	14.5x10.4	450.00	350.00
Serapi	14.2x11.0	250.00	195.00
Persian Buluk	18.3x12.8	500.00	295.00
Rose Anatolian	13.6x10.7	220.00	175.00
Mahal	9.8x7.5	100.00	80.00
Fine Cashmere	10.9x8.9	125.00	90.00
Antique Iran	16.2x6.10	150.00	95.00
Rich Khiva	11.0x8.5	125.00	100.00
Hall Runner	16.3x2.5	37.50	32.50
Fine Mahal	22.4x13.10	650.00	575.00
Royal Sarouk	21.0x12.6	1,600.00	1,200.00
Savalan	22.0x13.3	400.00	225.00
Royal Kashan	12.6x10.5	950.00	775.00
Anatolian	16.3x12.0	400.00	290.00

No more attractive or acceptable gift could be presented than a beautiful Oriental Rug.

Nahigian Brothers
Native Importers
122 South Wabash Avenue
Exclusive Oriental Rug Store. 24 Years of Conscientious Rug Selling

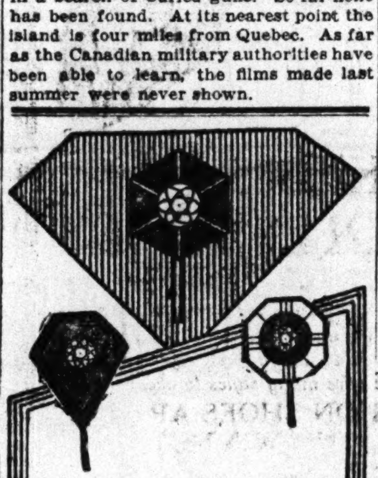

$10 $18 $12

All Men Like
DIAMONDS

There isn't anything which will give greater pleasure. We have an unusual showing of dainty diamond scarf pins—in onyx, platinum and gold, at varying prices. They merit your confidence, and they will be appreciated because of their beauty and lasting quality.

$5

Solid gold links, with genuine diamonds—a gift the continued use of which will recall your thoughtfulness. They are only $5 per pair.

"Gifts of Quality"
BAUMAN & COMPANY
Jewelers and Silversmiths
STATE at MONROE
"The Home of Good Watches"

Three Important Sales for Today

40.00 and 45.00 Coats, 30.00

Coats of charming individual style—made of French Corduroy, plain and fur trimmed, Plush and Fur-fabric—regular 40.00 and 45.00 values—placed on sale today at....... 30.00

Evening Wraps, ¼ to ⅓ off

An opportunity to possess a handsome Evening Wrap of Velvet and Satin at a very modest cost—50.00, 75.00 and 100.00 values—placed on sale today at......... 32.50, 50.00 and 67.50

40.00 and 45.00 Suits, 30.00

New Suit Styles—in the very best colors of this season, including the very latest Sand and Covert shades—fur trimmed—short coats—full skirts—40.00 and 45.00 values—placed on sale today at............ 30.00

The Leiser Company
324 Michigan Avenue, South McCormick Bldg.

"Don't pay LESS than $21 for your clothes"

HE who spends his money for *good* clothes makes a sound, judicious investment; he who buys of inferior makes must inevitably reap a harvest of dissatisfaction.

We do not sell clothes for *less* than $21, but we offer you the biggest values at this price obtainable in the city of Chicago. **Collegian Clothes** reach the highest pinnacle of modern tailoring—they are so good that every man who appreciates exceptional attire *must* enjoy them. No better time than now to see our big displays of suits, overcoats and balmacaans at **$21**

Other grades $25, $30, $35 and up to $50

Full Dress Suits, dignified, refined, at $21 to $65.
Tuxedos, unusual quality & tailoring, at $21 to $60.
Frock Suits of the highest character, at $21 to $50.

Our service—like our clothes—the BEST

BEACHEY & LAWLOR
CLOTHIERS HATTERS FURNISHERS
Dearborn and Monroe Streets
(Copyright, 1914, Beachey & Lawlor, Chicago)

Corduroy Suits

—so well made that they have an air of distinction, yet will wear like iron—are a special value this week at **$5**

As illustrated. Golden Brown or Gray Corduroy—lined throughout—two pairs of trousers.

Other Corduroy Suits at $6.50

Sweaters

You will please your boy mightily and enable him to keep warm in the coldest weather if you buy him one of the fine Shaker Knit Sweaters, high neck, oxford, navy or maroon, which we offer at **$4.00**

Walker & Hartman
Formerly with Marshall Field & Co.
Open a Charge Account Where Low Rent Is Reflected in Low Prices
Second Floor of the Shops Building
17 North Wabash Ave.
Opposite Stevens' New Store

THE HUB
Henry C. Lytton & Sons
N. E. Cor. State and Jackson

Ask for the
WAUKENPHAST

$5

This last has made more customers for us than any we've had on account of its fitting qualities.

All leathers, $5
Others, $3, $4, $5 and up
Shoe Dep't, Main Floor

Buy Your
Furniture and Rugs
—at—
Richardsons
The House of Good Values

Because of our large wholesale trade our factory cost and our cost of doing business are less. That's why our prices to you on dependable Home Furnishings are always lowest.

Holiday Rugs

Genuine Wilton Velvet Rugs, 27x54 inches, large assortment. Reg. $1.75, special.. $1.25
Extra Quality Wilton Velvet Rugs, 9x12 feet—were $20.00, special... $16.50

Xmas Bargain

$6.75

Pure Silk, 18 inch shade, carved wood base, burnished gold finish. A great big value complete for $6.75

Large Assortment
Stair Carpets
Specially Priced
75c to $1.50

Free Deliveries to All Parts of the City and Suburbs
All Thru Route Elevated Trains Stop at Our Doors—Congress Street Station

O. W. Richardson & Co.
The House of Good Values
Wabash Ave., cor. Congress St.

HEIRLOOM
CHIMING
Hall Clocks
ON EXHIBITION

AN exhibit of Hall Clocks "That Are Made for Heirlooms," will be held at *The Congress Hotel*, Parlor Floor, Ladies' Parlor, *November 30th to December 5th, 1914.*

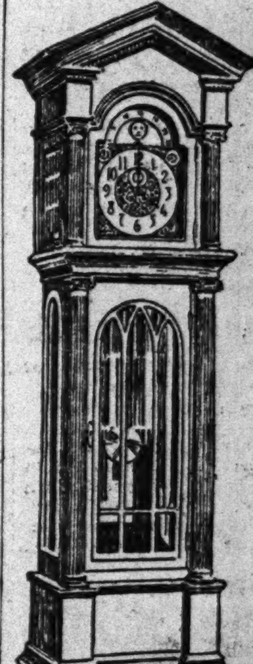

This unique showing of Hall Clocks is of interest to you if you appreciate a clock in your home that is not merely a time-keeper, but an artistic piece of furniture.

Our clocks represent the highest type of development. Every piece of mechanism is made by experts. The movements, chimes, and the casing itself cannot be excelled in construction and design.

As this exhibit is for publicity purposes only, even the manufacturer's profit is CUT IN HALF DURING THE SALE.

Don't fail to visit us—we will gladly give any information you may desire about Hall Clocks

Grand Rapids Clock & M. Company
GRAND RAPIDS, MICHIGAN

HESS

We can make your home warm and comfortable in every nook and cranny without gas or dust.

We can secure for you the full value of every pound of fuel you buy, whether hard or soft coal, coke, wood, slack or rubbish.

STEEL

We can save you labor and time in looking after fires, in handling coal and ashes.

We can save you the work of cleaning and dusting, which comes from ordinary open-joint furnaces.

FURNACE

We can save you the furnace dealer's profit, for we sell direct from factory to consumer, on installments, if you wish.

We will pay you back some of the money, too, under our Profit Sharing plan for customers.

Write or phone for booklet and estimate.

HESS WARMING & VENTILATING CO.
5 N. La Salle Street, Top Floor, Chicago, Ill.
Makers Also of Hess Family Electric Dish Washers

INQUIRY ON NAVY PAVES WAY FOR DEFENSE BOARD

Navy League Demands Democrats Keep Promise to Establish Council.

[BY A STAFF CORRESPONDENT.]

Washington, D. C., Nov. 29.—[Special.]—Secretary Daniels' determination to ask an inquiry into his administration of the navy department by the house naval affairs committee has opened the way for the passage of a measure creating a council of national defense.

The Navy league of the United States tonight issued a challenge to the Democratic majority in congress to carry out that plank in its Baltimore platform which promised the creation of such a council.

Representative Hobson of Alabama, a member of the house naval affairs committee, has a bill pending which at various times has been favorably considered by the committee and on one occasion by the house.

Hobson Will Demand Action.

Mr. Hobson has served notice that he will insist on the consideration of this measure at the approaching session. If the committee approves it he will seek a rule making it privileged business. Likewise he will attempt to get favorable consideration in the senate.

President Wilson has been so stung by the criticism of the administration's extreme pacifist policy that he will confer with Representative Gardner of Massachusetts this week on the latter's resolution calling for the appointment of a commission to investigate the state of national defense.

Mr. Gardner promises to push his resolution vigorously whether the president approves it or not. If he can persuade President Wilson that now is the time for the creation of such a commission he believes the house will consider the proposition favorably.

Belmont Urges Preparedness.

Perry Belmont of New York, who was a member of the committee which framed the national defense plank in the Democratic platform at Baltimore, tonight said:

"The most obvious lesson of conditions in Europe is that it is dangerous to any country for its government to indulge in the spirit of prophecy and to act on the theory that the terrors of warfare must result in the abolishment of all wars.

"England, for instance, probably on account of its geographical position, did not prepare for a continental war. Had the government of England heeded the warnings of Field Marshal Roberts and other military experts, there undoubtedly would have been a great saving of English lives.

"It is fortunate that the Democratic party at Baltimore declared in favor of a council of national defense, thereby committing itself to the consideration of a subject now demanding attention. Nor can it be assumed that the obligation then entered into is to be regarded as a mere scrap of paper."

WOMAN JOB BOARD TO MEET.

Will Decide Future Work for Emergency Employment Center.

The committee of the emergency employment center of the Chicago Woman's club will meet at 4 o'clock this afternoon in the Fine Arts building. Reports and plans will be heard for future work, according to Miss Katherine A. Jones, one of the committee.

Open Tonight and Every Evening Till Xmas

$39

Single Stones

You can easily find out what this sale means to you. Step into any reliable Jeweler's and ask to see Diamonds. Make a note of the weight and remember their prices, then call on us. We will not urge you to buy. Just use your own judgment. What we do say about these Single Stone Diamond Rings, offered at $39, is this: You cannot match them for anywhere near our price. We will allow you to try to do so, if you wish, and will agree to take it back and refund your $39 on request, within 10 days, and no questions asked. These are remarkable in color, brilliant and snappy; most of them are cut to look like three-quarter carat Diamonds; to all appearances $75.00 Diamond Rings when worn on the finger.

A Small Deposit Will Hold Any Article Till Christmas

Rare Opportunity

Observe these weights and prices of a few of the "Special Diamond Rings" offered at this sale. There are no duplicates.

Weight.	Price.	Weight.	Price.
¼ of a Carat...	$10	⅝ of a Carat...	$39
½ " "	15	⅝ " "	45
17-32 of a Carat	20	¾ " "	57
⅜ of a Carat..	25	1 1-32 Carats...	60
⅜ " "	25	¾ of a Carat..	75
11-16 of a Carat	35	1½ Carats....	100
⅞ of a Carat..	40	1 7-32 Carats....	135
¾ " "	46	2⅛ " ...	139
1 Carat.......	50	2 1-64 " ...	175
⅞ of a Carat...	55	2¾ " ...	275

Diamonds purchased from us can be exchanged at full value any time within two years.

Lowest Priced Diamond House in America

Roberts & Co.

DIAMOND IMPORTERS

5th Floor, North American Bldg.
36 S. State St., N. W. cor. State & Monroe

Plans Free Meals for Working Girls.

DR. JEAN-TURNER-ZIMMERMANN.

A Chicago woman, who refuses to make her name public, has agreed to pay for free dinners for working girls at the Chicago Woman's Shelter, 112 South Morgan street, for a period of two months. The plan originated with Dr. Jean T. Zimmerman, superintendent of the shelter. According to her there are 5,000 girls in neighboring factories, 50 per cent of whom quit work at night hungry. Here is the menu for tonight at 6 o'clock: Soup, roast beef, and potatoes [a second helping if wanted], jelly, butter and rolls, pudding or fruit, tea, coffee, or chocolate. The shelter gave away 25,000 free meals last year.

7 HURT WHEN AUTOS MEET.

Three Women Among Those Injured in Collision of Gas and Electric Cars.

Seven persons were cut and bruised early yesterday when two automobiles collided at Sheridan road and Lawrence avenue. The injured went to their homes without assistance. One car was owned and driven by R. F. Englehardt og 3537 North Paulina street and the other, an electric, by Mrs. C. Bartholomew of 722 Hinman avenue, Evanston.

In the Englehardt car were George Smith of 3715 North Paulina street and the Misses Jennie and Minnie Schaeffer of 2856 West North avenue.

With Mrs. Bartholomew were F. B. Thompson of 4812 Sheridan road and Lee Thompson of 4745 Sheridan road.

LARGER ARMY CRUSADE BEGINS

Uncle Sam Safety and Defense League Starts Move in Chicago.

PRAISE 'TRIBUNE' VIEW

Pledge to Work for Self-Defense.

To Uncle Sam's Safety League,
Parlor B, Fort Dearborn Hotel:

I believe in the holiness and imperative need of national self-defense and pledge myself to do all in my power to accomplish immediate and ample readiness therefor.

Copies of the foregoing pledge are being sent to as many persons as possible in the United States by Col. Henry L. Turner of Chicago. Col. Turner, a Spanish-American war veteran, has made a study of the United States military and naval conditions, and believes that radical improvements in the protective forces should be made as soon as possible.

Doesn't Ask Ponderous Army.

Peace, Col. Turner believes, can best be preserved in the case of the United States by being prepared for war. It is not the idea of Col. Turner and the organization which he represents to raise a ponderous standing army, but to have a standing army well trained and equipped, backed up in case of war with an enormous civic reserve.

"I want to praise the stand of THE TRIBUNE in urging the United States to be prepared," Col. Turner said last night. "A year ago the people of the United States believed we could get along with no army. Now the work of the Germans and the powerful guns which we have nothing to compare with, has caused a change in sentiment.

Purpose of the Leagne.

"It is the purpose of the Uncle Sam Safety and Defense league to crystallize the sentiment of the majority of the American people into action in congress so our army will be put on a basis where it can cope with any of the armies of Europe.

"It is not to encourage war but to preserve peace that we need to be prepared for war. I don't believe the United States could put 15,000 men into the field fully equipped with modern weapons if we were suddenly plunged into war. In some ways our equipment is quite modern, but taken altogether it is antiquated."

A convention to formulate legislation and outline a vigorous campaign will be held at the Fort Dearborn hotel on Dec. 29, 30, and 31.

"TRIBUNE" WAR PICTURES AT STUDEBAKER ANOTHER WEEK

Scenes Taken on Belgian Battlefields Continue to Attract Large Crowds.

THE TRIBUNE war pictures taken in Belgium by Edwin F. Weigle, staff photographer, will continue to be shown at the Studebaker theater for at least another week. Mr. Weigle will continue to lecture on the films as they are shown. The attendance has been averaging 4,000 to 5,000 a day. Despite the rain, 2,000 people were present yesterday.

Last night, from New York, where a duplicate of the Chicago film is being shown, came a telegram stating that the opening there was a great crowd, 2,000 or 3,000 people being turned away on account of lack of seats.

Mr. Weigle has written a seventy page book entitled, "My Experiences on Belgian Battlefields," illustrated with twenty war pictures. Copies of the book are on sale at the Studebaker theater at 25 cents each.

PRESIDENT ALL BUSINESS; MANY PROBLEMS TO SOLVE.

Will Complete Annual Message, Discuss War Situation, and Receive Important Callers This Week.

Washington, D. C., Nov. 29.—President Wilson has a busy week ahead of him in preparation for the convening of congress.

Besides completing his annual message to congress, he will discuss the European situation with two American diplomats just back from the war zone, consider various pressing domestic problems and receive a number of important callers.

In completing the message it is understood the president will consider the advisability of recommending that congress amend the Sherman anti-trust law in order to allow American exporters to cooperate in an effort to meet organized foreign competition.

To Cure a Cold in One Day

Take Laxative Bromo Quinine Tablets. Druggists refund money if it fails to cure. E. W. Grove's signature is on each box. 25c.—Advertisement.

DR. M'IVOR-TYNDALL ADMITS HE'S JUST A HUMAN BEING.

New Thought Fellowship Meeting Hears the News and Collection Is Taken.

Dr. Alexander J. McIvor-Tyndall is a modest man. He frankly admitted to his audience at the International New Thought fellowship meeting yesterday that he was a human being. He said many people believed him "divine."

"Yes," he said, "I don't want any of you to go away thinking I am wholly divine. No, indeed. A great many people say I am, but Dr. Alexander J. McIvor-Tyndall is a human being."

Dr. McIvor-Tyndall, who advertises himself as a psychologist and author, of London, England, is conducting a series of meetings at the Masonic temple. His subject was announced to be "The Purple Woman vs. the Scarlet Woman." Immediately after announcing his subject he told a story of a little girl vanquishing a dreaded dragon and leading the fiery monster to the village with a silk thread.

REVELL & CO.

Fine Office Furniture

Compare

Business men about to furnish an office are invited to *compare* the *values* we are offering with the prices quoted elsewhere. We confidently believe that such a comparison will show that we are offering the best values in office furniture to be found anywhere in the city.

At the present time our assortment includes a number of samples and discontinued patterns of desks, tables, chairs, etc., that have been greatly reduced to close out. Each is in perfect condition and a decided bargain at the price quoted. Many of these pieces are of the highest quality and are suitable for private offices or banks.

Wabash Av. *Alexander H. Revell & Co.* *Adams St.*

The Tobey Gift Shop

FOR the Christmas season the space allotted to this department has been greatly enlarged. A number of original and exclusive lines have been added to the display and the regular stock enriched by many new designs.

Especially interesting is a collection of small articles from Japan, China and India, selected for us in those countries by our agent. Many of the pieces are unusual and some very rare. We shall be pleased to have visitors inspect this importation, whether they intend to purchase or not.

Old Brass Teapot from India.
Price, $8.50.

Engraved Brass Vase from India.
Price, $3.25.

We find our prices are very low, by careful comparison on such articles as are being shown elsewhere. The range is from **$1** to **$150,** but the greater part of the assortment is priced between **$1** and **$8.** The exhibition includes:

- Japanese carved and lacquered (red and black) boxes and bowls of many sizes.
- Engraved and hammered Benares brass cups, vases, bowls, jars, trays, cobra candlesticks, etc., from India.
- Burmese carved teakwood chairs, tables, etc.
- Old brass incense burners, teapots, bowls, etc., from India.
- Carved sandalwood boxes of several sizes—Japanese.
- A number of choice pieces af Satsuma ware and some beautiful Cloisonne.
- Old marble, brass, stone, lacquered and wood Buddhas from Burma—some of them centuries old.

The following will suggest the scope of our customary lines. The variety of styles, patterns, etc., is wide, with most of the things at prices between **$1** and **$20:**

Mirrors, Mantel Clocks, Trays,
Candlesticks, Book Blocks, Lamps,
Lamp Shades, Picture Frames,
Salvers, Door Porters, Tea Tables,
Tea Bells, Chamber Door Tappers,
Liquor Sets, Jugs, Flower Pots,
Humidors, Mahogany Curates,
Lazy Susans, Tea Tables.

Attention is directed to the fact that December is one of the best months to buy standard furniture, as our assortments are complete and varied and the prices lower than usual.

The Tobey Furniture Company

Wabash Avenue and Washington Street

7 Song Books in One

SONGS of ALL KINDS for All Kinds of People
Comic, Sentimental, Sacred, Patriotic, College, Operatic, National
SEVEN SONG BOOKS in ONE

ALL the good "old timers" that we used to sing when we were boys and girls. Songs that our fathers and mothers loved—the dear old melodies of long ago. For a short time only "SONGS THAT NEVER GROW OLD" (the $2.50 Song Book, bound in genuine Art Linen) will be given out at all of Chicago's leading drug stores mentioned below.

For Tribune Readers 69c During This Sale

The $2.50 Book of Songs

This great distribution for the benefit of Tribune readers

STARTS TODAY

and continues only until the present allotment is exhausted—in no event longer than fifteen days from this date—so act quickly.

ENGLISH ART LINEN BINDING

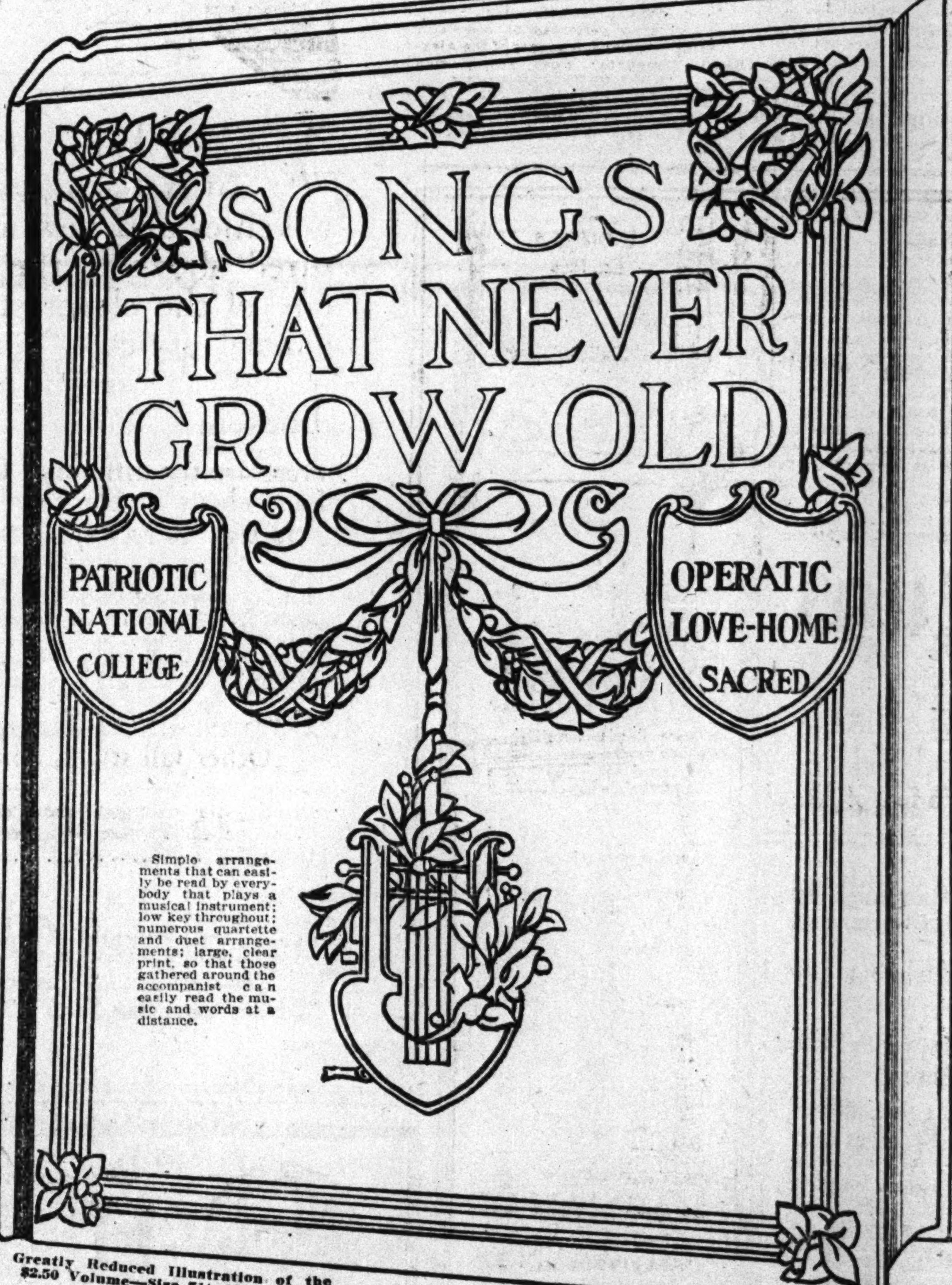

Greatly Reduced Illustration of the $2.50 Volume—Size 7½x10 inches.

69 Rare Illustrations

Among the many portraits of favorite artists in this volume are the following. Many of these are portrayed in costume in their best known characters, the complete list comprises 69 beautiful pictures:

Mme. Francis Alda
Mme. De Cisneros
Mme. Matzenauer
Mme. Marie Rappold
Alessandro Bonci
Leo Slezak
Maurice Renaud
G. Mario Sammarco
Geraldine Farrar
Antonio Scotti
Mary Garden
Mme. Lina Cavalieri
Otto Goritz
Andrea de Segurola
Albert Reiss
Mme. Olive Fremstad
Mme. Louise Homer
Mme. Frieda Hempel
Mme. Gerville-Reache
Orville Harrold
Riccardo Martin
Amadeo Bassi
Florencio Constantino
Mme. Emma Calve
Enrico Curuso
Emma Eames
Charles Dalmores
Pasquale Amato
John McCormack
Titta Ruffo
Herbert Witherspoon
Rita Fornia
Mme. Adelina Patti
Bessie Abbott
Mme. Emma Trentini
Mme. Nellie Melba
Mme. Carmen-Melis
Lucrezia Bori
Mme. de Pasquali
Maggie Teyte
Alma Gluck
Mme. Schumann-Heink
Mme. Sembrich
Mme. Luisa Tetrazzini
Mme. Johanna Gadski
Charles Gilibert
Marcel Journet
Pol Plancon
Edmond Clement
Mme. Lillian Nordica
Emmy Destinn

American Songs
Irish Songs
German Songs

As well as many national favorites including

Austria, Canada, Denmark, England, France, Holland, Italy, Poland, Russia, Scotland, Spain, Sweden and Wales.

Only 69c Each
Cloth Binding
Paper Binding, 49c

At the leading drug stores in Chicago and vicinity.

The cloth binding is preferred, as it is so durably bound that it will last forever.

Partial Contents

See if one of your old favorites is in this list—if not, it's in the book—there isn't room here for all of them.

America.
Auld Lang Syne.
Aura Lee.
Austrian National Hymn.
Battle Cry of Freedom.
Beauty's Eyes.
Ben Bolt.
Bingo.
Blue Alsatian Mountains.
Blue Bells of Scotland.
Bohunkus.
Bonnie Doon.
Bridge, The.
Campbells Are Coming.
Cheer, Boys, Cheer.
Clochette.
Columbia.
Come All Ye Faithful.
Come Back to Erin.
Come, Holy Spirit.
Come, Ye Disconsolate.
Comin' Through the Rye
Danish Hymn.
Danube River.
Darby and Joan.
Darling Nellie Gray.
Dearest Spot Is Home.
Dear Evalina.
Dixie Land.
Do They Miss Me at Home?
Douglas, Tender and True.
Dream Faces.
Drifting.
Drink to Me Only with Thine Eyes.
Evening Star.
Ever of Thee.
Flag of Our Union Forever.
Flag of the Free.
Flow Gently, Sweet Afton.
Forsaken.
Forty-nine Bottles.
French National Song.
Funicull, Funicula.
Future Mrs. 'Awkins.
German National Song.
Girl I Left Behind Me.
Glory, Glory, Hallelujah.
Good-bye, Sweetheart.
Good Night, Ladies.
Hail! Columbia.
Hallelujah Chorus.
Hark! Hark! My Soul.
Harp That Once Through Tara's Halls.
Heart Bowed Down.
Holland's National Hymn.
Holy Night.
Home, Can I Forget Thee?
Home, Sweet Home.
Hours That Were.
How Can I Leave Thee?
I Cannot Sing the Old Songs.
I Dreamt I Dwelt in Marble Halls.
In Old Madrid.
In the Gloaming.
Italian National Hymn.
It Was a Dream.
I Was Seeing Nellie Home.
Jerusalem, the Golden.
Jesus, Lover of My Soul.
Jingle Bells.
John Anderson, My Jo.
Juanita.
Kathleen Mavourneen.
Kerry Dance.
Killarney.
King Christian.
Last Night.
Last Rose of Summer.
Lead, Kindly Light.
Life on the Ocean Wave.
Listen to the Mocking Bird.
Little Brown Jug.
Long, Long Ago.
Loreley.
Lost Chord.
Love's Old Sweet Song.
Low-Backed Car.
Lullaby (Erminie).
Maid of Athens.
Maple Leaf Forever!
Marching Through Georgia.
Marseillaise.
Maryland, My Maryland.
Massa's in De Cold, Cold Ground.
Meerschaum Pipe.
Mermaid, The.
Minstrel Boy.
My Bonnie.
My Country, 'Tis of Thee.
My Last Cigar.
My Old Dutch.
My Old Kentucky Home.
Nancy Lee.
Ninety and Nine.
No, Sir!
Now the Day Is Over.
Nut-Brown Maiden.
Oft in the Stilly Night.
Old Arm Chair.
Old Black Joe.
Old Cabin Home.
Old Folks at Home.
Old Oaken Bucket.
One Sweetly Solemn Thought.
Only a Face at the Window.
O the Land That We Love.
O Paradise.
O Thou Joyful Day.
Our Banner.
Paloma, La.
Polish Hymn.
Polly Wolly Doodle.
Portuguese Hymn.
Red, White and Blue.
Rig-a-Jig.
Robin Adair.
Rocked in the Cradle of the Deep.
Rock Me to Sleep, Mother.
Rock of Ages.
Roll On, Silver Moon.
Rosalie.
Rule! Britannia.
Russian National Hymn.
Sailing.
Sally in Our Alley.
Scarlet Sarafan.
Scotch National Song.
Serenade (Schubert).
Sleep, Gentle Mother.
Soldier's Farewell.
Soldier's Life.
Solomon Levi.
Some Day.
Spanish National Hymn.
Spring, Gentle Spring.
Stars of the Summer Night.
Star Spangled Banner.
St. Patrick's Day.
Strangers Yet.
Sun of My Soul.
Suwanee River.
Swedish National Song.
Sweet and Low.
Take Back the Heart.
Then You'll Remember Me.
There Is a Happy Land.
There's Music in the Air.
Thine Eyes So Blue and Dreaming.
Three Fishers.
Through the Leaves.
Tombigbee River.
Wait for the Wagon.
Warrior Bold, A.
Watch on the Rhine.
Wearing of the Green.
Weary.
We'd Better Bide a Wee.
Welsh National Song.
We Sat by the River.
When Jack Comes Home Again.
When the Corn Is Waving.
When the Swallows Homeward Fly.
Within a Mile of Edinboro.
Woman Is Fickle.
Woodman, Spare That Tree.

FOR THOSE WHO CANNOT CALL
MAIL ORDERS—Either book by parcel post, include EXTRA 7 cents within 150 miles; 10 cents 150 to 300 miles; for greater distances ask your postmaster amount to include for 3 lbs. Address Independent Drug Co., Mail Order Dept., 203 S. State St.

No Other Song Book Like This — Seven Books in One Volume

It contains all the dearly beloved old favorite songs that have fairly burned their way into the very heart of you—recalling the joyous dreams of youth and love and taking you back through memory's paths to the happy hours of childhood at the home fireside. All words and music complete.

NO COUPONS REQUIRED — Take your choice of the different bindings at **Cloth Binding, 69c** — **PAPER COVERS 49c**

AT THE DOWNTOWN EDUCATIONAL DISTRIBUTING POINTS:

INDEPENDENT DRUG CO., 203 S. State St.
CONGRESS DRUG CO., 401 S. Wabash Ave.
AUDITORIUM PHARMACY CO., 445 S. Wabash Ave.
HOME DRUG CO., 65 W. Monroe St.
STEIGER'S LEATHER GOODS STORE, 110 N. State St.
GEO. H. MAYR DRUG STORE, 100 N. La Salle & Wash.
H. TRIENENS, 34 E. Randolph St.
ASHLAND DRUG CO., 151 N. Clark, cor. Rand.
GEO. H. MAYR DRUG STORE, 193 N. Clark & Lake

OR YOUR NEAREST REPRESENTATIVE NEIGHBORHOOD DRUG STORE

NORTH SIDE

Central Drug—3958 Sheridan Rd.
Central Drug—1000 Wilson Av.
Central Drug—4541 Broadway.
Central Drug—6736 Sheridan Rd.
Central Drug—3400 Lawrence Av.
Central Drug—3958 Sheridan Rd.
DEVON AV., 1457, H. A. Henry.
MONTROSE AND ROBEY, R. H. Hanke.
MONTROSE AV., 3134, Hieber's Phar.
LINCOLN AV., 4100, E. B. McMillan.
LINCOLN AV., 4701, G. W. Herzberg.
LINCOLN AV., 4776, Leo J. Zindt.
ARGYLE, 1112, Argyle Pharmacy.
WILSON AV., 1229, L. A. Druehl.
WILSON AV. AND ROBEY, L. J. Steeger.
RAVENSWOOD AV., 4556, E. B. Barnard.
CLARK ST., N., 5755, A. F. Mel'enberger.
CLARK ST., N., 3772, H. C. Rommel.
CLARK ST., N., 6401, R. A. VonDanden.
CLARK ST., N., 4601, Walter Johl.
CLARK ST., N., 6158, D. Geymer.
PARKSIDE AV., N., 420, Park Front.
BELMONT AV., 3000, H. W. Ludolph.
ASHLAND AV., N., 3556, A. J. Sachse.
IRVING PARK BLVD., 4200, Fox Drug Store.
LINCOLN PKWY., 754, H. O. Yergin.
FULLERTON AV., 3334, F. Kremer Jr.
SOUTHPORT AV., 2558, C. H. Hirsch.
FOSTER AV., 1900, Summerdale Pharmacy.
NORTH AV., 4035, E. J. Safranek.
WELLS ST., 1200, Arcadius Voiss.
BROADWAY, 5130, H. Sime.
SHERIDAN RD., 4703, M. U. Mason.

SOUTH SIDE

COTTAGE GROVE AV., 4134, Walgren-Thorsen Co.
COTTAGE GROVE AV., 4701, H. Ortenstein.
COTTAGE GROVE AV., 6301, Chladek Bros.
COTTAGE GROVE AV., 6559, Jno. D. Sweeney.
COTTAGE GROVE AND 67TH, Central Cut Rate Drug Co.
COTTAGE GROVE AV., 7101, Schmitt Bros. Co.
43D ST., E., 1001, Wm. J. Kotzenberg.
43D ST., E., 1119, H. Steinkraus.
47TH ST., E., 625, Walgren-Thorsen Co.
51ST AND GRAND BLVD., G. A. Hodges.
51ST ST., E., 239, Ortenstein & Vause.
53D ST., E., 734, C. J. Changelon.
55TH ST., E., 1501, H. J. Schulte.
55TH ST., E., 1381, H. J. Krueger.
55TH AND MICHIGAN AV., Walgren & Thorsen.
57TH ST., E., 1488, Blackstone Pharmacy.
59TH AND HALSTED STS., Robert R. Pegram.
61ST AND HALSTED STS., E. A. Edlund.
61ST AND S. PARK AV., Mooret & Co.
63D AND HALSTED STS., J. Samuels.
63D ST., W., 1758, Fishel's Pharmacy.
63D ST., E., 1284, C. T. Cady.
63D AND ASHLAND, Wm. P. Knoche.
63D AND KENWOOD, Frank P. Pyatt.
69TH AND ADA STS., S. S. Loseff's.
75TH, E., 801, Walter Goetsche.
COMMERCIAL AV., 9157, C. W. Moyer.
GARFIELD BLVD., E., 323, Ortenstein & Vause.
GRAND BLVD., 4801, Ortenstein & Vause.
STONY ISLAND AV., 7100, Sexauer & Camp.
INDIANA AV., 4256, G. A. Weckler.
HALSTED ST., S., 4189, Wm. Krizan.

WEST SIDE

ARMITAGE AV., 2920, H. Karasick.
CHICAGO AV., W., 4800, Lieberman & Edison.
CHICAGO AV., W., 3834, J. Blaeszer.
CRAWFORD AV., N., 1113, Merz.
CRAWFORD AV., S., 2200, Feder & Farmer.
DIVISION ST., W., 1900, B. Plavnik.
HARRISON ST., 2158, G. W. Tucker.
JACKSON, W., 3139, Jackson Pharmacy.
MADISON ST., W., 1401, J. S. Stilla.
MADISON ST., 3361, W. Smale.
MADISON ST., W., 4052, M. Williams.
MILWAUKEE AV., 2607, H. Minchin.
MILWAUKEE AV., 4822, F. Brunhoff.
12TH ST., W., 1856, A. C. Mayerson.
12TH ST., 3903, A. Stamm.

Syndicate Publishing Co., 9-11 E. 37th St., New York City

STEPHEN FOSTER IS AN IMMORTAL

His American Folk Songs Will Live Forever in the Hearts of His Countrymen

Did you know that Stephen Collins Foster, who wrote the words and music of "Old Black Joe," "My Old Kentucky Home," "Massa's in de Cold, Cold Ground" and "Old Folks at Home," was born in Pittsburgh, Pennsylvania? "Old Folks at Home" is often called "Way Down Upon the Suwanee River," and like many of Foster's songs, refers to the "Sunny South" and yet Stephen Foster was never south of the Ohio River in the thirty-eight short years of his life.

Like George M. Cohan, he was born on the Fourth of July. The year was 182[illegible]. He died in Bellevue Hospital, New York City, January 13, 1864. Unlike many of the present day song writers, Foster was a musician and was an excellent performer on the clarinet. His genuine American folk songs have already enjoyed an enormous vogue. His melodies, though simple, have the elements of immortality. They are indeed "Songs That Never Grow Old."

All of Stephen C. Foster's best songs, words and music, are in this splendid collection, along with all other old favorite songs. Get your song book today from any of the listed leading drug stores in Chicago and vicinity.

& CO.
rniture

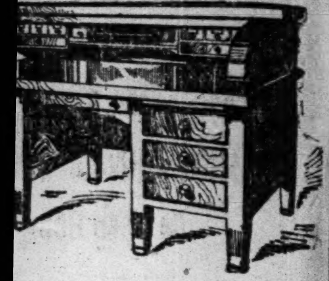

e of the highest quality and are

vell & Co. Adams St.

One

For Tribune Readers 69c During This Sale

l Contents

vorites is in this list—if not, it's in room here for all of them.

Maple Leaf Forever!
Marching Through Georgia.
Marseillaise.
Maryland, My Maryland.
Massa's in De Cold, Cold Ground.
Meerschaum Pipe.
Mermaid, The.
Minstrel Boy.
My Bonnie.
My Country, 'Tis of Thee.
My Last Cigar.
My Old Dutch.
My Old Kentucky Home.
Nancy Lee.
Ninety and Nine.
No, Sir!
Now the Day Is Over.
Nut-Brown Maiden.
Oft in the Stilly Night.
Old Arm Chair.
Old Black Joe.
Old Cabin Home.
Old Folks at Home.
Old Oaken Bucket.
One Sweetly Solemn Thought.
Only a Face at the Window.
O the Land That We Love.
O Paradise.
O Thou Joyful Day.
Our Banner.
Paloma, La.
Polish Hymn.
Polly Wolly Doodle.
Portuguese Hymn.
Red, White and Blue.
Rig-a-Jig.
Robin Adair.
Rocked in the Cradle of the Deep.
Rock Me to Sleep, Mother.
Rock of Ages.
Roll On, Silver Moon.
Rosalie.
Rule! Britannia.
Russian National Hymn.
Sailing.
Sally in Our Alley.
Scarlet Sarafan.
Scotch National Song.
Serenade (Schubert).
Sleep, Gentle Mother.
Soldier's Farewell.
Soldier's Life.
Solomon Levi.
Some Day.
Spanish National Hymn.
Spring, Gentle Spring.
Stars of the Summer Night.
Star Spangled Banner.
St. Patrick's Day.
Strangers Yet.
Sun of My Soul.
Suwanee River.
Swedish National Song.
Sweet and Low.
Take Back the Heart.
Then You'll Remember Me.
There Is a Happy Land.
There's Music in the Air.
Thine Eyes So Blue and Dreaming.
Three Fishers.
Through the Leaves.
Tombigbee River.
Wait for the Wagon.
Warrior Bold, A.
Watch on the Rhine.
Wearing of the Green.
Weary.
We'd Better Bide a Wee.
Welsh National Song.
We Sat by the River.
When Jack Comes Home Again.
When the Corn Is Waving.
When the Swallows Homeward Fly.
Within a Mile of Edinboro.
Woman Is Fickle.
Woodman, Spare That Tree.

WHO CANNOT CALL
—Either book by parcel post, in- ...s within 150 miles: 10 cents 150 ...reater distances ask your post- ...nclude for 3 lbs. Address Inde- ...ail Order Dept., 203 S. State St.

EPHEN FOSTER IS AN IMMORTAL

American Folk Songs Will ...ive Forever in the Hearts of His Countrymen

...you know that Stephen Collins Fos- ...who wrote the words and music of ...Black Joe," "My Old Kentucky ...e," "Massa's in de Cold, Cold ...nd" and "Old Folks at Home," was ...in Pittsburgh, Pennsylvania? "Old ...s at Home" is often called "Way ...Upon the Suwanee River," and ...many of Foster's songs, refers to the ...ny South" and yet Stephen Foster ...never south of the Ohio River in the ...-eight short years of his life.

...e George M. Cohan, he was born on ...Fourth of July. The year was 1826 ...ed in Bellevue Hospital, New York ...January 13, 1864. Unlike many of ...resent day song writers, Foster was ...cian and was an excellent perform- ...the clarinet. His genuine American ...songs have already enjoyed an enor- ...vogue. His melodies, though sim- ...ave the elements of immortality. ...are indeed "Songs That Never Grow

...of Stephen C. Foster's best songs, ...s and music, are in this splendid col- ...n, along with all other old favorite ...Get your song book today from ...of the listed leading drug stores ...icago and vicinity.

FATHER'S DEATH LEAVES FAMILY IN DIRE STRAITS

Mother with Seven Children Makes Heroic Struggle to Keep Going.

Here's a chance for Good Fellow work.

Eighteen year sago Mr. P. and his wife, then a bride, came to America.

John P. worked hard and established a home that had most of the comforts and a few of the luxuries. He didn't get very far ahead of his class, however, and never was much more than just a little better than poor.

Children arriving rapidly kept the demands upon the family income growing just a little faster than the income. Still they were happy. They lived over on the northwest side and among modest neighbors enjoyed the little they had.

Last August the husband died, quite without any preparation for the future care of his wife and seven children.

Funeral Takes Savings.

The funeral took the little savings and the insurance of $250 was swiftly exhausted in afew weeks after the death of the bread winner.

There were no relatives to aid and the fact that the husband died before taking out his second papers for citizenship left the widow handicaped in seeking help from the state. In these difficult circumstances the United Charities found the family. There was hardly food for a single meal in the house, pitifully bare, but remarkably clean, when a charities visitor called.

But the children, dressed to make the best appearance possible, were being kept in school.

Outside help only can save the family.

Mother Studies for Citizenship.

The mother is making her best efforts studying for a citizenship examination to take out second papers, which may be issued to her in view of her husband's first papers. Ninety days hence she will be eligible to examination for her citizenship, and thirty days after that she will have acquired the legal status for application for a mother's pension. But it will be 120 days from today before she can hope for any help except that which may come from charity or from Good Fellows.

Christmas is twenty-four days away. All seven children are young enough to have both faith and hope in Santa Claus. It is up to Good Fellows to decide if there are to be seven empty stockings to greet them Christmas morning.

Meanwhile the family to live must have a minimum of $7 a week for food, $4.96 a month for milk, and $12 a month for rent.

His Needs Are Many and They're Urgent.

WHATEVER you can think of that a baby needs beside a loving mother, this baby needs it. His home is down in central district. His father will not be home for a year and may be no help then. The mother is trying to make a living for herself and five children by washing. She lacks much of supporting them—and Christmas is twenty-four days away.

Another Deserving Case.

In central district the case of the F. family is calculated to appeal to the generosity of Good Fellows. The F. family consists of a mother and five children, whose father, an habitual drunkard, is now in the bridewell for a year.

Mrs. F. has always been well and strong, but is now showing the signs of overwork. The oldest child, a girl of 13 years, is attending school and is under the care of the Municipal Tuberculosis sanitarium. Another girl of 3 years probably has tuberculosis of the spine and can neither talk nor walk. The little girl of 10 and the boy of 4 are well and normal. A nursing baby of 11 months completes the list. The mother is forced to be away from home much of the time earning a living for the family and the older children, called upon to care for the babies, are not in school regularily.

The United Charities has arranged to get the children back into school. To allow the mother to remain at home, some Good Fellow must pay the rent of $10 a month and give $2 a week to supplement county supplies.

FEMININE VOTE ELECTS PAULLIN

Official Count Shows Women Put G. O. P. Drainage Trustee Back.

GIVE HIM 52,159 VOTES.

Women voters of Cook county elected George W. Paullin to the sanitary drainage district board. If it had not been for the votes of women, Paullin would have been replaced by Clohesey, a Democratic candidate. The official totals by wards for the sanitary trustees was completed yesterday.

An addition of these totals gave the following results:

	Men's vote.	Women's vote.	Total.
Carr, D.	137,609	44,982	182,591
Clohesey, D.	128,478	41,650	173,028
Clark, R.	127,385	53,148	180,533
Paullin, R.	126,112	52,159	178,271
Littler, R.	125,882	50,480	176,362
McNally, D.	125,637	50,480	168,101

Women Put Him Back.

On the vote of the men, Clohesey received a larger vote than Wallace G. Clark, the Republican. If the women had not voted Clark would have been returned and Paullin would have been crowded out by the Democratic candidate.

Trustee Clark received the highest women's vote, garnering 53,148, while his Republican team mate with whom Clark has fought against Democratic extravagances in the control of the sanitary district was a close second with the women voters.

Littler Also Popular.

The vote of the women in the choice of sanitary district trustees was for Republican candidates. Harry Littler, the third Republican candidate for the sanitary district trusteeship, although being defeated by Patrick Carr in the total vote, received 6,000 more women's vote than Carr, who was the most popular Democratic candidate.

The women of the county have taken a keen interest in the actions of the drainage board officials during the last year. Special committee representing women's organizations have attended most of the meetings and reported back to their organizations. The women's vote shows a disapproval of the methods of the Democratic candidates.

PAIR HELD FOR HOTEL BILL.

Salesman and Woman Companion Arrested on Complaint of Alexandria's Manager.

Eugene Mayer, a salesman, and a woman giving the name of Mary Smith, were arrested early yesterday on complaint of Robert Borland, manager of the Alexandria hotel, 542 Rush street, who charges them with attempting to defraud him of their room and board bill. They had been living at the hotel together since Nov. 14, it is said, and owed a bill of $60.

WANTS TO KNOW MAYOR'S PLANS AS TO RUNNING

Cook County Democracy Anxious Over Candidacy.

The Cook County Democracy framed up a complete surprise for Mayor Harrison at a meeting at 167 West Randolph street yesterday. This organization has been quite friendly to the mayor. In fact, a banner with the mayor's picture on it adorns the walls of the meeting hall. It wants to know if Mayor Harrison is going to be a candidate again. The question will be put to him squarely next Saturday.

It developed in the meeting that such potent spokes in the Democracy wheel as City Prosecutor James S. McInerney and Miles J. Devine had failed thus far to elicit a definite response from the mayor as to his future course.

The Cook County Democracy is ready and willing to go the limit with the mayor if he runs again, but it is getting uneasy. Some of the original "Harrison for six terms" men are nervous lest their efforts in his behalf will pass unnoticed.

"There have been aspersions cast at our mayor," said Chairman Miles J. Devine, "by some saloonkeepers who wanted to make houses of ill fame out of their saloons and there is some soreness among the denizens of the levee who were formerly with us, but that can't beat Carter H. Harrison if he says the word."

The stalwarts will gather in the hall at 167 West Washington street next Saturday at noon. Capt. James H. Farrell will marshal them into proper formations and march to the mayor's office at 12:30.

"The mayor may have some meetings, but we want all you members of the Democracy," said Chairman Devine, "to follow the executive committee right into his office. Then we'll line up and march him down the line. When he sees all of us he will say he just can't refuse."

ART BODY PLANS SCHOOL EXHIBIT

New Commission to Circulate Chicagoans' Work Throughout City.

TALKS BY TEACHERS.

A plan by which every man, woman, and child in Chicago will benefit by the $5,000 municipal appropriation given to the newly appointed art commission for the promotion of Chicago art became known yesterday, following the organization of the commission.

Although appointed only ten days ago, the new body has held several meetings and discussed plans. The first group of pictures by Chicago artists probably will be selected before Jan. 1.

The plan favored by the commission is to purchase a few of the best examples of the paintings by local artists and supplement them with borrowed collections. These pictures will be kept in continuous circulation among the public schools and will be hung at selected places in public buildings.

In each school the teacher who is most interested in art will be asked to give short talks to the pupils, and if possible form some organization among parents for the advancement of art. In the summer some of the pictures may be hung in buildings on the public playgrounds. Addresses at civic meetings by artists and connoisseurs also are planned.

"We believe the commission and its work will become a highly important factor in the life of the city," said Frank G. Logan, a member of the commission representing the Art institute. "You may be sure the members are planning to put much study and enthusiasm into their work, and that the importance of the work will grow with the future. We already have written the mayor, telling him of the pleasure with which we are looking forward to the undertaking."

We offer this week a Mahogany Bedroom Set of Unusual quality and interesting design.

Colby's Est. 1866

$37.50 $37.50

The Pieces Are Made Throughout of

Figured Cuban Mahogany

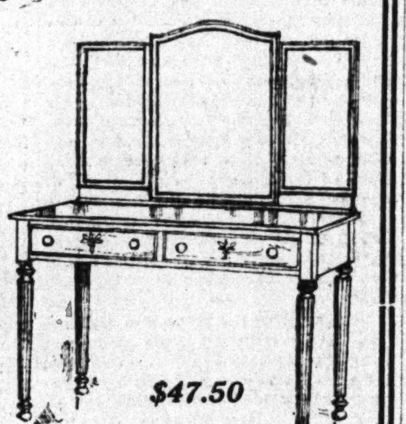

$47.50

Of special mention are the quaint turnings combined with carved details and reeded posts.

The cabinet work is the very best including patent drawer work and mahogany interiors.

The unusual quality and the prices quoted below make this set worthy of your inspection.

The Beds, $37.50

The Beds are very interesting, made from an old Georgian model with quaint details and turnings, heavy posts, dull satin finish. Twin size, $37.50.

Full size beds $39.00

The Toilet Table, $47.50

The Toilet Table is unusually large—44 inches long and fitted with triple French plate mirrors, $47.50.

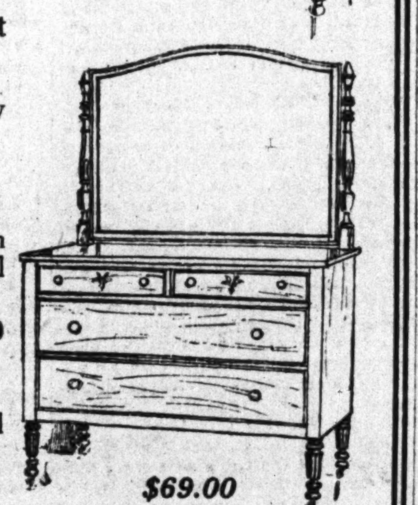

$69.00

The Dresser, $69.00

The Mahogany Bureau is made in two sizes, 48 inch and 52 inch in length, moulded drawer fronts and large plate mirrors. 48-inch size, $69.00.

52-inch size $79.00

The Chiffonier, $63.00

A Chiffonier that has one large divided drawer, made extra deep for shirts. Size of top, 22x40 inches, $63.00.

Bedside Tables to match $15.00
Toilet Table Stools $10.00
Side Chairs, in mahogany $13.50
Side Rockers, in mahogany $14.50

$63.00

JOHN A. COLBY & SONS

Furniture Makers *Upholsterers* *Interior Decorators*

29 South Wabash Avenue, Near Monroe

Hassel's "La Rue" $5

YOU'LL find this store always ahead on novelties and new styles. Pictured above is the "La Rue," one of the cleverest of the advanced styles. You'll observe it has a foreign touch that's different.

Here are the different "La Rue" styles: Lace shoes in black calf and the new shade of mahogany tans. Newer still, cloth tops in lace or button style; black calf with gray cloth tops; patent leathers with black cloth tops; mahogany tans with brown cloth tops. Delivered free anywhere in the U. S. with privilege of return.

Other fall styles, $3, $4, $5, $6.

HASSEL'S

N. W. Cor. Van Buren and Dearborn
Monadnock Block

MONDAY EVENINGS

The Savings Department of this Bank will be kept open on Mondays from 10 a.m. to 8 p.m. commencing November 30, 1914

Continental and Commercial Trust and Savings Bank

208 South La Salle Street
Between Adams and Quincy Streets

Buy a "French Flasher" Today

You'll Need It Tonight

French Battery & Carbon Co. Madison, Wisconsin

Dealers call Chicago Branch, 350 People's Gas Building, Telephone Central 1881

ARE YOU NERVOUS?

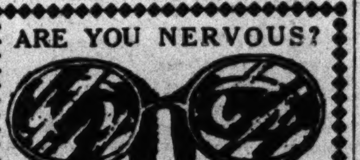

Don't content yourself with the thought that you are sick. Don't take powders for a nervous, twitching headache. The trouble is very probably with your eyes—following prices include examinations:

10 year gold-filled .... from $3 to $4
In solid gold .... from $4 to $6
Extra for Toric Lenses $2

DR. F. O. CARTER
(Maker of Good Glasses)
17 Years on State Street
OPTICIAN
120 South State Street, Second Floor
Hours, 9 to 5. Sundays, 10 to 12

SUBSCRIBE FOR THE TRIBUNE

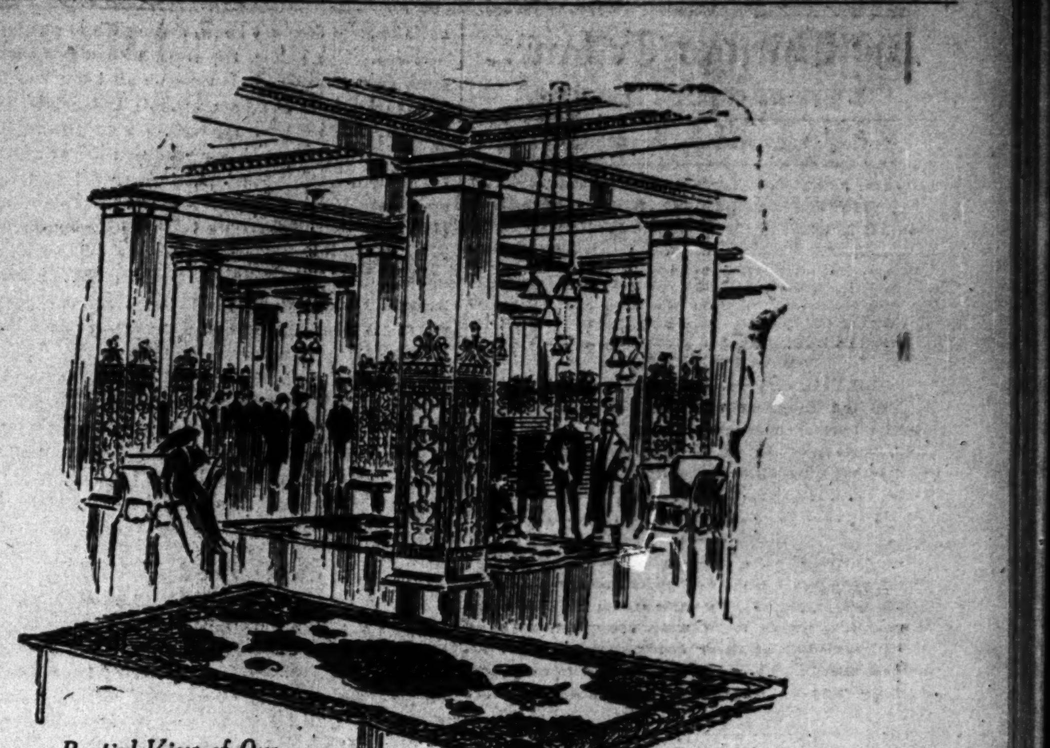

Partial View of Our Art Rooms

Now On—

Pushman's Semi-Annual Oriental Rug Sale

When a rug has been in our stock more than a certain length of time, we mark it down for immediate sale. It may have failed to sell because it is an odd shape, because it is an unusual color, or because it may have been overlooked sheerly by accident.

We don't try to analyze the cause. We simply cut the price and wise men and women, who have been awaiting the opportunity, come in and buy the bargains offered.

We figure our regular prices too closely to be able to reduce them on our whole stock. But on the rugs we have selected for clearance at inventory time we have made *very substantial reductions.*

Just as the House of Pushman is in a class by itself, so this sale stands out above all other sales known to the Middle West as an opportunity for obtaining genuine bargains in Oriental rugs that are unquestionably authentic.

Those who *know* rugs have been waiting for this sale, so it is advisable that you respond promptly to this announcement.

The following list will give you an idea of the great range of sizes and qualities and the astonishing price reductions.

ROYAL KERMANSHAHS

Size	Reg. Price	Red. Price	Size	Reg. Price	Red. Price
10.10x8.8	$315.00	$240.00	12.0x8.7	$390.00	$195.00
11.0x9.0	330.00	260.00	12.0x9.3	435.00	275.00
11.1x9.3	375.00	280.00	12.4x8.10	430.00	285.00
11.4x9.2	340.00	240.00	12.5x8.8	425.00	285.00
11.7x8.0	300.00	230.00	13.8x11.0	575.00	375.00
11.9x9.0	300.00	230.00	14.8x8.2	510.00	375.00
11.7x9.10	375.00	280.00	17.0x11.0	690.00	550.00

ROYAL SARUKS

Size	Reg. Price	Red. Price	Size	Reg. Price	Red. Price
9.10x6.10	$250.00	$175.00	13.6x9.10	$650.00	$435.00
11.7x8.9	385.00	290.00	13.7x10.4	585.00	410.00
12.0x8.6	295.00	225.00	13.9x11.1	660.00	395.00
12.3x8.9	495.00	310.00	14.0x10.7	700.00	495.00
12.5x9.8	530.00	310.00			

ANATOLIANS

Size	Reg. Price	Red. Price	Size	Reg. Price	Red. Price
8.1x6.5	$ 90.00	$ 65.00	12.2x9.3	$190.00	$125.00
11.0x8.2	155.00	100.00	12.0x9.2	185.00	120.00
12.2x9.0	190.00	140.00	12.10x10.0	220.00	175.00

TURKOMAN KHIVAS

Size	Reg. Price	Red. Price	Size	Reg. Price	Red. Price
9.10x7.9	$130.00	$ 95.00	10.2x8.3	$130.00	$ 95.00
10.0x7.8	120.00	85.00	10.6x8.8	160.00	120.00
9.9x7.9	137.00	95.00	11.0x8.4	180.00	135.00

150 Kurdistans, Joshaghans, Irans, average size about 4x7 ft., regular $30 to $35 value, your choice, special for this sale ..... $24.00 Each

200 Mosuls, Camel's Hairs, Sarabands, average size about 3.6x6.6 feet, regular value $25.00, your choice for this sale .... $18.00 Each

25 Silky Belouchistans, average size about 3x5 feet, regular value $20.00, your choice, special for this sale .... $15.00 Each

Pushman Bros.
16 South Wabash Avenue Near Madison

The Largest Oriental Rug House in America

The Chicago Tribune.
THE WORLD'S GREATEST NEWSPAPER.

FOUNDED JUNE 10, 1847.

ENTERED AS SECOND CLASS MATTER JUNE 8, 1903, AT THE POSTOFFICE AT CHICAGO, ILL., UNDER ACT OF MARCH 3, 1879.

All unsolicited articles, manuscripts, letters, and pictures sent to "The Tribune" are sent at the owner's risk, and the Tribune company expressly repudiates any liability or responsibility for their safe custody or return.

SWORN STATEMENT.

Net paid circulation of "The Chicago Tribune," as reported under oath to the United States government under section 467½ of the postal laws and regulations, being the average from April 1, 1914, to Sept. 30, 1914:

Daily	302,316
Sunday	459,728

The above figures are exclusive of all papers which have been wasted, spoiled, returned, duplicated, delivered as complimentary, in exchange, as samples, which were missed or lost, or were late in arriving at their destination, or that remained unsold. They also are exclusive of papers paid for but on which money so paid has been refunded.

MONDAY, NOVEMBER 30, 1914.

To be prepared for war is one of the most effectual means of preserving peace.
—GEORGE WASHINGTON

ALCOHOL AND EQUALITY.

When war added to the discomforts of England the police authorities thought they detected a disposition on the part of the less rational of the bereaved or worried ladies of the land to go more frequently to the grog shops, there seeking alcoholic relief from anguish.

This method of getting out of the fog and into the high lights being regarded as deleterious, the authorities began to suggest or impose restrictions until they closed the doors of the public houses to the ladies.

Thereupon the suffragets, insisting on the one hand that the women did not want to drink, insisted with greater vehemence that if they wanted to they should have the privilege so long as the care free route which leads to additional cares was open to men.

This reveals the suffraget avoidance of sentimentality and the adherence to pure reason. Drinking, the suffragets agreed, was demoralizing, deadening, brutalizing. But if men were to be permitted to soak their sorrows in rum and, by dissolving them, increase them, women must find open the self-same door to inebriety and ephemeral joy.

The right to sin must be granted them even as it was granted the male of the species. Otherwise another discriminatory statute which selected the female as its victim was set up and freedom and equality shrieked.

Let the men, said the suffragets, take a lesson from Russia and prohibit the sale of liquor. Then would millions of grateful women submit themselves to the edict of government; but, in the name of liberty, equality, and fraternity, if the men had the right to drink themselves to death, the women should have the same right or would make the pillars of society totter.

They didn't want to drink. It was foul calumny to report that they were rushing into the public houses for half and half, hot Scotch, rum, and violent liquors, but if they did so behave it was merely the assertion of their rights as equal to the rights of the men.

One suspects that the reason the militants so irritate the irrational male is because they prove themselves to be so eternally bound on the wheel of logic. Men go by intuition and know that women ought to be barred out of saloons; the suffragets go by reason and know that a lady in the gutter dead drunk is that sublime thing, a woman on terms of absolute and perfect equality with men. It does not matter how one arrives at this equality. In these days of discrimination the thing is to arrive.

WHAT IS THE TRUTH?

Secretary of the Navy Daniels has done a public service by asking for an investigation of our naval efficiency. That he himself has expressed a Jeffersonian preference for a small navy is of no concern. What we need is a showing of facts. Secretary Daniels' general opinions will take care of themselves.

It is said that the navy is short 18,000 men, taking as a standard the necessary number of men to man the ships we have. The foolish concentration of the fleet in Mexican waters is said to have interrupted target practice, fouled bottoms, and otherwise reduced efficiency. That, too, should be known, though it is a quickly curable condition. What is not known is equipment of the navy with the auxiliaries without which a fighting unit is not complete.

What is the total efficiency of our first line of defense? That is what we ought to learn without delay. Not its efficiency as measured by landsmen and utopian pacifists. Not its efficiency as an educational institution or floating grammar school. Not its efficiency as a sop to a vague layman's pride. Not its efficiency to fulfill the pacifist doctrine that weakness and unreadiness are bulwarks of peace.

Let us know rather what the efficiency of our first line of defense is judged by the knowledge, experience, and considered judgment of the men who man that line and will be expected to defend it not only courageously—as we know they would—but effectually—as we should see that they are enabled to do.

But more than a survey of naval efficiency is called for.

The Navy league has asserted that our port defenses, popularly and even officially though erroneously called "coast defenses," are seriously deficient, that, for example, their guns are cutranged by those carried by battleships of recent construction. Even laymen, since the siege of Liege, Namur, Maubeuge, and Antwerp, and the sea fight off Coronel, realize what this means.

We want the truth about our port defenses, but we need more than the truth about our navy and our fortresses. We need the truth about our mobile army.

No naval defense is impregnable. Even the British and French navies, with their short coast lines and their tremendous superiority over the German, do not offer such absolute assurance that the alternative of land defenses from invasion can be neglected with safety. But the task of our navy is to defend thousands of miles of coast in two oceans with many undefended harbors, to defend the canal and that vital outpost of the Pacific shore, Hawaii. One sharp defeat, one slip of strategy, and an aggressive enemy might land an expeditionary force on our shores to punish us well for our indifference.

There is but one counter defense against such an event, an efficient mobile force trained, equipped and ready to act swiftly.

What approximation to such land defense have we? Congress does not know, although it is regularly informed. The public, the press, with a few exceptions, do not know. It is time we all knew and the time to know is now, not after it is too late. In this editorial we have referred only to primary defenses. What would be our condition if war against a proficient and thoroughgoing foe should be forced upon us? What if our navy were overwhelmed and the expeditionary force we have imagined were followed by an invading army? What should we do for soldiers capable of fighting under the difficult conditions of modern warfare? What should we do for guns and for all the absolutely necessary equipment of armies?

Americans need not be "militarists" or alarmists or jingoes to face these questions, to demand they be answered honestly and fully, and to support a consistent, persistent, and adequate policy of national defense which shall not be prevented or thwarted by the organized vagaries of utopians, impossibilists, or extremists of any variety.

WE NEED MORE POLICE.

It has been the disposition in Chicago when a chief of police asked for more men to consider this request as a sort of excuse for failure. The town is miserably policed. It fails in one of the essentials of government. If a city cannot make its streets reasonably safe for its citizens it has nullified one of the chief reasons for its existence.

Chicago does not make its streets as secure as they ought to be made. We do not mean that citizens dare not trust themselves to the adventure of going out at night, but it is a fact that entirely too many citizens are assaulted, robbed, and injured by highwaymen.

Chief Gleason wants more men. Every chief of police the city ever has had wanted more men. Occasionally we raise the force numerically, but we never succeed in keeping up with the demands upon it.

Chicago sprawls out over 192 square miles.

Area makes the police problem. A hundred families in one block may be guarded more easily than a hundred families in ten blocks. We might as well recognize the fact that we cannot police this city with fewer policemen per square mile than are used in any other large city.

Special details take men away from patrol duty. That duty is the essence of police work, as it affects the ordinary citizen, and is the duty which gets the least consideration. So long as men are taken from it by other demands upon the force patrolling cannot be attended to as it ought to be.

We must get over the idea that a request for more men coming from a chief of police is merely the making of an alibi for police incompetence. There never are available so many as 900 men for patrol duty on the streets. That is simply a reduction to absurdity.

It is of no use to say that the police department ought to make patrolling its chief duty. Without sufficient men and with specified duties to perform which have nothing to do with walking beat, the men will not be available for the latter service.

We may reason that the department efficiently managed would have the men for patrolling, but experience teaches that it will not have. What ought to be is something that is not worth while considering in this connection.

Chief Gleason says that he needs more men. We agree with him.

INVESTIGATE THE POWER PLANT.

The "Smyth commission" has rendered its report and earned a tarnished fee. Why waste further time with it?

The initiated knew what the report would be when the "commission" was appointed.

The people will not be deceived by it.

The report has served a useful purpose in further showing up Messrs. Cooley and Erickson. Let it rest. There should follow a bona fide investigation into the sanitary district power plant and its opportunities for public usefulness.

This might be obtained through the minority of the drainage board.

Or is the majority afraid to let the minority obtain expert advice? It might be obtained through the council committee on electric light, which appears to understand that the city engineers cannot be trusted to treat this question on its merits.

Failing these plans, will not some private organization undertake the work? Let it among other things find the reason for the widespread desire to transfer money from the city treasury into the sanitary district treasury. Is it because the money is "more useful" in the latter place? We know that the trustees imposed oppressive taxes for several years, collected these taxes into unprecedented bank balances and used these bank balances to organize banks in which trustees were interested. The banks failed and one of the trustees has been indicted. Has not this taught discretion?

No? Then let there be a bona fide examination into the power plant and let the examination extend to all the maneuvers and machinations which surround it.

The Best Editorial of the Day

"MY SUBJECTS," SAYS GEORGE.

[From the Davenport, Ia., Times.]

King George's speech from the throne, on the occasion of the opening of parliament, served to emphasize, just as do similar speeches by other European rulers, how great is the difference between the institutions of most European countries on the one hand and American institutions on the other.

It is true that with the Englishman we have certain things in common—the common law in most of the states and the English language. But we refuse to concede to the average Englishman, who recalls that the colonies rebelled against England, that this is a country made up of a kindred people in error and likely at some future time to consider proposals for a return to the imperial household.

Since the revolution American and English institutions have developed along separate lines, sometimes parallel, but more often divergent. The immigration records disprove the idea that this country is made up of expatriated Englishmen and their descendants. It is hard for an Englishman to grasp the thought that here in America is a new people made up of many diverse elements but all actuated by common ideals and a common and emphatic patriotism.

But the great difference is the toleration in England of a caste system—social strata dependent on blood. It is this caste system which makes it possible for the English people, however free is their government, to tolerate a king and the members of his family. It is this caste system that tolerates the words "My subjects," and "My army and navy," and "My empire," in the king's speech from the throne. The fact is, of course, that these are empty expressions so far as actual political power goes, but they are not empty phrases so far as social structure goes. Nothing grates upon American ears more than this toleration of an assumption on the part of the king that the British army and navy is in a personal sense the king's army and navy. The words may be merely traditional form, but we will have none of it.

A LINE-O'-TYPE OR TWO.

Quicquid agunt homines nostri est farrago libelli.—JUVENAL.

COMPLACENCE.

THE giver of our nation's laws
Is sound of head and heart;
That he is wise we know, because
He always looks the part.
His purposes are high, and they
Are hidden so completely
That what they *are* no one can say—
He functions so discreetly.

He made Big Business bow the knee,
He galvanized Finance,
He breathed upon Prosperity
And woke it from its trance.
He cured a score of ills that irked—
His attitude reflects it;
And yet, so quietly he worked
That not a soul suspects it!

A peaceful and a patient man,
His spirit naught can vex,
As we perceive if we but scan
His policy in Mex.
This policy, without a doubt,
Will be explained by history;
But what the deuce it's all about
Is *now* a well-known mystery.

A subtle and secretive man,
He doesn't stamp and storm,
But moves on a mysterious plan
His wonders to perform.
We do not question or deny,
But make profound obeisance,
Convinced of his achievements by
His singular complacence.

THE Association of Commerce is to dine at the Congress next Thursday. The invitations mention "the Gold Room and the Elizabethian Room"—the latter, probably, for Belgiums and Cubians, and persons who call it sharpnel.

ALTHOUGH handicapped by the misfortune of being neither a prophet nor the son of a prophet, we venture to predict that when the German ship of state is blown up the explosion will come from the inside.

Famous 50-50's.

Dum-Dum,	Paw-Paw,	Chin-Chin,
Divi-Divi,	Walla-Walla,	Chow-Chow,
Baden-Baden,	Gobble-Gobble,	Chatfield-Chatfield.

ANOTHER fifty-fifty is the "Rouli-Rouli," a new dance, which must be extremely complicated. The directions say: "Pas de bourrie again four times, walk four steps, and turn inside out three times."

HIS BAY WINDOW.

[From the Symphony Programme Notes.]

"The two then dance, but their diversion is ended by the impatient knocking on the window of the girl's father."

SPEAKING of things that come up for discussion, there are the dinners of the Three-Score-and-Ten club. Mr. Brundage, the toastmaster, testifies: "I have eaten one of these dinners three times—they are corkers."

A Fragment from Philemon.

Hades, Nov. 29.—A select group of us here read the Line every evening. Petronius, Juvenal, Horace, and Martial wear an air of condescension because they have made the Line. I am sending you a few verses of mine which have a special bearing on the situation in your globe, which is crowding Hades so uncomfortably at present.
PHILEMON.

FRAGMENT 71.

Philosophers, as I have heard,
Much precious time do vainly spend,
Con syllogism and learnèd word,
To find the "good," our aim and end.

And not a single one succeeds;
"Virtue and wisdom," thus they prate,
And, following where their false fire leads,
All vanities as good they rate.

But I in toiling on my farm,
Turning the clods with my stout spade,
Have found the good that's free from harm.
'Tis Peace, the nobly dowered maid.

'Tis she, the blessed Peace, that sends
The wedding feast, the gathered kin,
And health and wealth, and merry friends,
And food and wine, and children's din.

O Zeus, thou god of love and life,
Thou true and kindly friend of men,
If we gain not these blessings rife,
Our lives will be but death-masks then.

WHY are all the pawnshops on North Clark street on the east side of the street? La F. guesses that it is the shady side.

THIS, by L. O. M., frames up like new stuff:

KUL	TUR
TUR	KEY

DO you doubt that Prosperity has returned? Ecoutez! The Newcastle Casket Co. of Newcastle, Ind., is running ten hours a day.

PROBLEM OF CONDUCT.

Sir: What should one say when one is munching an apple and the person in the seat ahead turns around and remarks, "I hear you like your apple"?
H. S. D.

IN accordance with our t. h. custom of publishing a limerick only when it is very good or very bad, we devote space to the following:

HORREURS DU COMBAT.

A kilt of the Highlander Pypres,
Who tried to say 'Przemysl' and 'Ypres,'
Cried out, "Holy counds!
I ain't uttered such sounds
Since I was a babe and wore dypres."
FEB.

WILL BARROW, the w. k. manufacturer of wheelbarrows, was born, according to E. J., in Spokane.

THE DELIRIOUS PRESS AGENT.

[Advance work on "Damon and Pythias."]

All of the splendor Greece, the day's of world mastery, is realistually and with the accuracy of antiquasion shown to these amazing pictures. Its great cities we seen in times of joyous peace with the classic dances of the period, the picturesque villas anb glorious gardens, the stadium games and thrilling chariot races, varying to scenes of destruction, battles on land and sea, with man against man and through all shining as an immortal light the ever inspecing story of the loyalty and friendship of Damon and Pythias, is crucible of testing and victory.

UNDER the heading "Amusements" a Humboldt, Tenn., newspaper runs an account of a lively shooting affair.

BANG! BANG!

Sir: Martin Schütze makes both the Line and Vox Pop in one day. Is the Trib conducting a Schützenfest?
E. T.

"LITTLE THEATER, 'The Philanderer,' by Bernard Rhaw."—Ad in the Herald.

A Rhavian success. Rhawful! What?

LANDED!

[From the Detroit Journal.]

William Mann and Miss Lillian Hunter were the principals in a pretty wedding at the home of the bride's parents this afternoon.

"'SURROUNDED on all sides' is as pleonastic as 'prone on his back.'"—The valued Post.

Whaddayamean pleonastic?

A LITTLE LATE, BUT——

[From last Tuesday's W. G. N.]

The singer at the time of the accident was accompanied by Mrs. S. H. Nussbaum, a pianist.

AMONG those praised by Gen. French is Gen. Byng.

THERE'S a name with a punch in it B. L. T.

How to Keep Well
By Dr. W. A. Evans

HEALTH IS WEALTH

Questions pertinent to hygiene, sanitation, and prevention of disease, if matters of general interest, will be answered in this column. Where space will not permit or the subject is not suitable, letters will be personally answered, subject to proper limitations and where a stamped, addressed envelope is inclosed. Dr. Evans will not make diagnoses or prescribe for individual diseases. Requests for such service cannot be answered.

[Copyright: 1914: By Dr. W. A. Evans.]

THE MILK CURE.

THE milk cure has been in use for a long time. When dyspepsia has developed as the result of overeating a round of the milk cure offers about as much as any method. Weir Mitchell used it for neuralgic pains in the abdomen, intestinal dyspepsia, colitis; in asthma, in dropsies due to heart, kidney, and liver diseases; in dyspepsia, malnutrition, obesity, gout, rheumatism, and neurasthenia.

It is better to use skim milk, at least during the first three weeks of the treatment.

Method.—Take four ounces of milk every two hours and two four ounce doses at night. At the end of four days increase the quantity to eight ounces. The milk must be fresh. If it is preferred warm boiled milk can be used in place of cold milk. If desired the milk can be taken diluted with plain water.

After two weeks a little crackers, bread, toast, some one of the baby foods, prunes, orange juice, and baked apples can be added to the diet list.

After six weeks the substitution of solid food for milk is begun. It must proceed gradually. The first day one glass of milk is dispensed with and lean scraped beef and a slice of bread is substituted. The next day the amount of solid food is slightly increased and two glasses of milk are dropped. After that one milk feeding is discontinued each day.

Milk is not a perfect food for a grown person. To some it is a poison. But many persons who have abused their organs of digestion and assimilation will benefit from two months of rest to their stomach and intestines.

The authorities are agreed that if the milk cure is undertaken it must be according to the rules and regulations. To eat freely of other foods and take a few glasses of milk besides is not the milk cure. That plan, or lack of plan, does not rest the digestive organs. It does not take the load from the liver. It does not unclog the tissues of the body.

Persons taking the milk cure will lose some weight. They will lose rather rapidly at first. Drowsiness is common. Dyspepsia and other digestive troubles disappear. Constipation means that the milk is agreeing. This symptom may necessitate the use of laxatives. If there is diarrhea it means that the milk is disagreeing.

The milk cure is not a cure-all, but it is a form of rest cure for the organs of nutrition often needed by those people of whom it has been said, "They dig their graves with their teeth."

TO REDUCE WEIGHT.

B. L. W. writes: "Will you kindly tell me what the proper diet would be for my husband, who is 39 years old, about 5 feet 6 inches tall, and weighs 208 pounds? He gets sufficient exercise, he claims. Is eight hours' sleep too much for him? He smokes a great deal and drinks large quantities of water. He is apparently perfectly well, and wishes to weigh less."

REPLY.

Dieting to reduce weight is not a matter of articles allowed or prohibited. It is a question of quantity. He is overweight. If he wants to deny himself he can lose weight.

Eight hours' sleep is not too much.

NEEDS MORE MEAT.

Mrs. L. E. H. writes: "I am writing in reference to a person who at times has symptoms of indigestion. For his breakfast he eats a cereal, a cup of coffee, a graham cracker, or doughnut. For the noon meal potatoes and another vegetable, bread pudding, or pie, or cake, and stewed fruit. The evening meal consists of bread and milk or soup and crackers and cake and fruit. Is the above diet injurious to him? Do you approve of apples in their natural state or stewed with a meal of starchy food? The above case is a man of over 50, who is employed in an office. He is quite thin and does not gain in weight."

REPLY.

1. The diet is much too rich in starches and sweets. He might be able to get enough proteid and fat, but to do it he would have to eat too much starch. I suspect he has starch indigestion.

2. I do. Both.

This man should eat more meat, milk, eggs, vegetables, fruits, butter, and nuts.

HAVE EXAMINATION MADE.

H. A. writes: "What is the cause and cure of wheezing and buzzing in the lungs, and has it any relation to consumption, or is one liable to consumption when one has it? What is the normal pulse and temperature? What are the chances of curing the heart when it is out of order through getting a powerful blow in the solar plexus? The doctor says I shall have short wind as long as I live."

REPLY.

1. By wheezing and buzzing in your lungs I judge you refer to the noise made by sputum in your bronchial tubes. Not infrequently vibrating sensations and sounds can be felt or heard in the chest, and the cause, ninety-nine times out of a hundred, is mucus and pus in the bronchial tubes. Ordinary pus germs may cause this, or it may be due to tubercle bacilli. It is often present in consumption. Have an examination for consumption.

2. Pulse, 70; temperature, 98.6.

3. What the trouble is with your heart no man can guess from your letter.

REPLY TO S. B.

A. was writing of houses heated with steam under pressure. In such houses the remedy is cheap and easily applied. Get an ordinary pinwheel radiator attachment. Turn it on and allow steam from the radiator to blow into the room. This attachment sells for less than a dollar. A much more satisfactory instrument is a humidifier, of which there are several on the market. A humidifier, when attached to the radiator, permits the discharge of steam with little or no hissing sound.

LA MARQUISE DE FONTENOY.

[Copyright: 1914: By the Brentwood Co.]

LORD CREWE'S remarks in the house of lords in behalf of the government regarding the situation in Egypt plainly indicate that England is determined to transform the land of the Nile into a single British colony.

It has often been said that if it became necessary to depose the khedive, some other member of his family more amenable to English influence would be substituted in his stead. But this is no longer probable, or even possible, and the cabled rumors to the effect that Prince Hussein Kemal, uncle of the khedive, would be proclaimed as ruler of Egypt are without foundation.

Any doubt on the subject may be regarded as having been set at rest by the fact that Gen. Sir John Maxwell, British generalissimo in Egypt—who, owing to the existence of martial law there, is now in supreme power—has compelled Prince Hussein Kemal, as well as the khedive's only brother, Prince Mohammed Ali, and his cousin, Prince Aziz Hassan, to leave the country in consequence of their anti-English and pro-Turkish intrigues at Cairo.

Sir John Maxwell gave them the choice of leaving voluntarily and proceeding to Naples—where they arrived the other day—or of being interned as prisoners of war in the citadel at Malta until the restoration of peace. They naturally preferred Italy.

Unfortunately, however, they were allowed to leave their wives and women folk behind them, and these princesses and their feminine entourage are certain to prove a source not only of trouble but also of danger to the English. Harems at Cairo, as indeed throughout the orient, are nests of intrigues—intrigues that are invariably anti-foreign—and which are all the more difficult to deal with owing to the fact that the privacy of the harem is sacred in the eyes of all, including the law, and cannot be intruded upon even by the police.

Thanks to this and to the intercourse between the various harems, the influence which they exercise in political and social affairs throughout the east is enormous. It is an influence which, largely swayed by corrupt and evil eunuchs, is always nefarious. Whatever disaffection there has ever been in India has had its origin behind the purdah, and the great insurrection in Egypt, which necessitated the bombardment of Alexandria, the battle of Tel-el-Kebir, and the military occupation of the land of the Nile, was organized in the harems of the khedivial family at Cairo.

The harems have remained to this day apparently friendly, but in reality are hostile to England, and, indeed, to most of the other foreign powers. What Sir John Maxwell ought to have done would have been to send all the feminine folk of the khedivial family out of Egypt along with the princes who were compelled to seek refuge in Italy.

As for Prince Hussein Pasha, he is perhaps the cleverest of all the sons of old Khedive Ismail. Educated at Harrow and at Oxford, with a formerly blonde but now gray mustache, light gray hair and blue eyes, there is absolutely nothing of the oriental about Prince Hussein excepting his character, which is most unscrupulous and, in fact, impregnated with all the defects and vices for which one is accustomed to look in the Europeanized Turk.

He was minister of war during the reign of his father, Khedive Ismail, and was prominently implicated in some of the latter's most merciless crimes and misdeeds. Indeed, he used to be regarded as the evil genius of his father, who was anxious to proclaim him as his successor. For Ismail thoroughly disliked his eldest son, Tewfik, whose mother was a woman of Egyptian peasant origin and a mere passing caprice, whereas Hussein's mother had been the favorite wife of the old khedive and was a princess of the blood by birth.

Had it not been for the intervention of England on behalf of Tewfik there is no doubt that his father would have set him aside in one way or another and would have designated Hussein as heir apparent in his stead. It is because of this that Hussein has always been embittered against the English and distrusted by them. Lord Cromer kept him severely aloof from any participation in public affairs, and it was only after the weak kneed and inefficient Sir Eldon Gerst became British plenipotentiary that Hussein emerged from his enforced retirement to assume at the instance of his nephew the presidency of the legislative council, which became a stronghold of anti-English agitation. Lord Kitchener on taking charge of English interests in Cairo drove Hussein once more into the background.

Unlike most of the princes of the khedivial family, Hussein is a monogamist in that he has only one wife, a daughter of Prince Achmet. She has been distinguished by her extravagance and by the rapidity of her behavior, deeming, like so many other oriental princesses of the blood, that sovereign rank lineage emancipates them from all conventional restrictions and even from the laws of the land.

When in Paris, where she spent much of her time, she would go about entirely unveiled, and on several occasions her conduct there was the subject of official remonstrance on the part of the Turkish ambassador in the name of the sultan. But neither he nor any one else seemed to be able to exercise any authority over her, least of all her husband, who was wont, when strolling about in his beautiful gardens at Cairo among those roses in which he took so much pride, to descant in the most dolorous fashion upon his consort with a freedom wholly unoriental and quite the reverse of complimentary.

Hussein and his wife have one son, Kemal Eddin Pasha, who is married to the second of the two sisters of the khedive, Princess Nimet Hanem. She, like her mother-in-law, has given a good deal of trouble to her family. She divorced her first husband, Prince Tussun, in 1903, under very sensational circumstances.

Col. Sir Hamilton Goold-Adams, who has just been appointed to the $25,000 a year governorship of the great Australian state of Victoria, is an enthusiastic Irishman, and hails from County Cork, being the son of the late R. W. Goold-Adams and a nephew of Michael Goold-Adams of Rhinecrew abbey, County Waterford.

Married to Miss Elsie Riordan, a daughter of Charles Riordan of Montreal, who received her schooling in New York, he is a soldier by profession, having served in the Royal Scots regiment and having taken part in the Bechuanaland war under Gen. Sir Charles Warren in 1885.

He commanded the field force against the Matabele in 1893 and also saw much active service during the Boer war, at the close of which he was appointed governor of the Orange River colony, a post which he held for nine years until promoted to the governorship of the island of Cyprus. The salary there is $15,000 a year and allowances, whereas that of Victoria is, all told, more than twice as much.

INVASION OF BELGIUM BY THE "UNCULTURED."

[From the New York Herald.]

The Legal Friend of the People.

Letters for this department must be signed with names and addresses of the writers.

PLACING RESPONSIBILITY FOR DAMAGES.

Chicago, Nov. 22.—[To the Legal Friend of the People.]—In the event of an automobile being engaged by one garage owner from another to carry passengers an accident should happen and a suit for damages due to injuries be instituted, who is responsible?
J. L. B.

It is probable that the driver of the automobile and the garage from which the machine was hired would be responsible for damages incurred through the carelessness of the driver.
TRIBUNE LAW DEPARTMENT.

LIABILITY OF A STOCKHOLDER.

Chicago, Nov. 21.—[To the Legal Friend of the People.]—Kindly advise me whether a shareholder or partner in an incorporated company is liable to have his real estate taken from him in payment of assessments, or for debts, if the company should go into bankruptcy.
H. W.

Under the law of this state a stockholder in an Illinois corporation is liable to corporate creditors for the par value of his stock, but no more; that is, if the par value of the stock has been paid in to the company, no further liability attaches to the stockholder. A partner is personally liable for all of the indebtedness contracted by the partnership.

Any liability as stockholder or partner is a personal liability and can be enforced against real estate or personal property held by the indebted stockholder or partner.
TRIBUNE LAW DEPARTMENT.

IDAHO LAW ON MARRIAGE.

Chicago, Nov. 21.—[To the Legal Friend of the People.]—Can a person who secured a divorce in Idaho remarry in Illinois immediately after?
E. M.

The Idaho law prohibits marriage after divorce for a period of six months. We advise against a marriage in Idaho or Illinois during this time.
TRIBUNE LAW DEPARTMENT.

BROKER'S LICENSE NOT NECESSARY.

Chicago, Nov. 26.—[To the Legal Friend of the People.]—Is a broker's license necessary for a company to sell its own stock, or will the use of stamps required for documents be sufficient?
A. W. M.

A broker's license is not necessary for a company to sell its own stock. The stamps must be affixed as provided by this act when stock is issued or transferred.
TRIBUNE LAW DEPARTMENT.

DIVORCE LAW OF ILLINOIS.

Marseilles, Ill., Nov. 21.—[To the Legal Friend of the People.]—Please tell me the law of Illinois with respect to remarriage of divorced people.
E. B. T.

Since July 1, 1905, the law of Illinois has provided that persons divorced in this state shall not remarry within one year after the granting of the divorce. The courts have held that any marriage contracted in Illinois in violation of this law is invalid, and the same holding has been made as to marriages contracted by citizens of Illinois outside of Illinois for the purpose of avoiding the prohibition of this statute. The law in question provides a penalty of fine and imprisonment for violation of this law. However, the courts have decided that where a marriage is contracted outside of Illinois, even though it is within a year, no crime has been committed which can be punished in Illinois.
TRIBUNE LAW DEPARTMENT.

SON MUST SUPPORT MOTHER.

Chicago, Nov. 23.—[To the Legal Friend of the People.]—Can anything be done to compel a well to do son to support his aged mother?
A READER.

A son is under obligation to care for his mother who is not able to support herself. The office of the county attorney in the county building will lend assistance in enforcing such support. TRIBUNE LAW DEPARTMENT.

VOICE OF THE PEOPLE.

BOOSTING DEMOCRACY.

Chicago, Nov. 24.—[Editor of The Tribune.]—The suggestion that THE TRIBUNE "stop knocking Mr. Wilson and boost" doubtless is based upon the assumption the policies of the Democratic party, of which Mr. Wilson is exponent, are for the best interests of the people. THE TRIBUNE has had for many years the "courage of its conviction." Thoroughly independent, it has not hesitated to support or antagonize the policy of any man or party as occasion demanded, and in the main has voiced the sentiments of a majority of the people, which has resulted in the unprecedented prosperity enjoyed since the civil war, except for two short periods of Democratic rule in 1893 and 1913.

It is idle to contend that Democratic theories of government when put to the test are helpful or beneficial to the people in face of the multitude of unemployed men and hungry women and children all about us, when charity organizations are pushed to the limit in efforts to meet urgent, insistent demands for help, and it is equally futile to claim that "times are good" and the country prosperous when exactly the contrary is known to be the fact, even for the purpose of "boosting" any man or political party, badly as such "boosting" may be needed.
J. M. R.

INTERVENTION OR "W. W."

Chicago, Nov. 24.—[Editor of The Tribune.]—After perusing your editorial, "Mexico," one cannot help but draw the inference that THE TRIBUNE'S solution of the Mexican problem is intervention as against "watchful waiting." It protests that chaos still reigns below the Rio Grande and that the only obvious purpose accomplished by "watchful waiting" was the elimination of Huerta. Assuming that it was the only accomplishment, wasn't it a notable one? But to your observer that has not been the only noteworthy result. There has been an appreciable cessation of hostilities for the last five or six months. The loss of life and property has been negligible. And this country has demonstrated to Mexico and the republics south that its attitude toward them is friendly.

It is true another insurrection is rampant in Mexico. But should that entail the abandonment of the "W. W." policy and substitute intervention, which is the only alternative? We have suffered no indignities, no encroachment of territory, nor any devastation of property under the new régime that would be considered provocative of war.
J. A. D.

GERMAN GUNNERY.

Chicago, Nov. 24.—[Editor of The Tribune.]—Mr. J. B. Latimer accuses the Emden's officers of "running away from battle." Whether true or not, such course is approved by the naval critic of the New York Sun, who holds that the English in their recent defeat off Coronel should have avoided battle although having two 9.2 guns and the Germans eight inch. The Sydney is 5,500 tonnage, twenty-six knots, eight six inch guns. The Emden 3,500, twenty-four knots, ten 4.1 guns, so heavily outclassed.

Mr. Latimer's statement that Semmes of the Alabama is much more entitled to honors is disproved by the fact that the Kearsarge-Alabama battle was fought under almost equal conditions of armament. In the little museum in the navy yard at Washington, D. C., is a section of the Kearsarge's rudder post containing a ten inch shell, which failed to explode; also one of the Merrimac's nine inch rifles with its muzzle shot away by the Monitor, and in the Brooklyn navy yard at the entrance to the commandant's office are two 5x5 gun shields from the Reina Christina, the flagship in Dewey's memorable victory at Cavite. Both were struck at about one and one-half miles distance. Fine examples of United States gunnery. All unprejudiced readers will admit that the work of the German navy has not been of the kindergarten variety, and while we maintain neutrality let us also be fair to all.
A. C. BEHR.

A MILITIAMAN'S SUGGESTIONS.

Joliet, Ill., Nov. 26.—[Editor of The Tribune.]—Having read some of the editorials on America's military unpreparedness, I am not only impelled to express my thanks and approval but to make further suggestion towards a remedy.

Permit the army organizations to be localized for the purpose of securing that all-important element of military life—esprit du corps—and with it will surely follow easy recruiting. Our present army lacks men by reason of the absence of the pride of organization. The recruit is a mere tool from the time he dons uniform. When the exigencies of war do not demand it, nothing is more unwise in military affairs than to destroy the pride of organization.

An act of congress should be passed requiring the men for one regiment of standard size to come from each congressional district of the nation, to be known as the reserve army, the recruiting to be by voluntary enlistment or conscription if necessary. When by conscription, the men should go to the regular establishment for distribution among the various commands as the service may require, and no credit given to the unpatriotic district for its quota of men.

The existence of such a law would work both ways—cultivate pride and, failing in that particular, provide men for the first line.

That the country may not be too much shocked over possible militarism, the first draft might be limited to a battalion from each district, the adjutant of which might be from the regular forces.

The next year another battalion might be added, and some of the first year's men, except the officers and noncommissioned officers, returned to their homes, except during the maneuver period. The third year another battalion might be added, sending the first and second years' men home. During the years of the organization of growth of the regiments, they might be kept in cantonments or posts in the neighborhood of their respective districts.

The scheme of increasing could go on until a body of men for each district was of such size and training as to be a complete regiment, ready for immediate call.
[illegible] BENNETT.

Playing Hide and Seek in the Fighting Game.

AN IMPROVISED LOG BARRICADE Another outpost of the Belgian army in Flanders. They have done a little log-rolling of their own, and constructed a protecting barricade, from the cover of which they shoot whenever they have a favorable opportunity.
[Photograph by American Press association.]

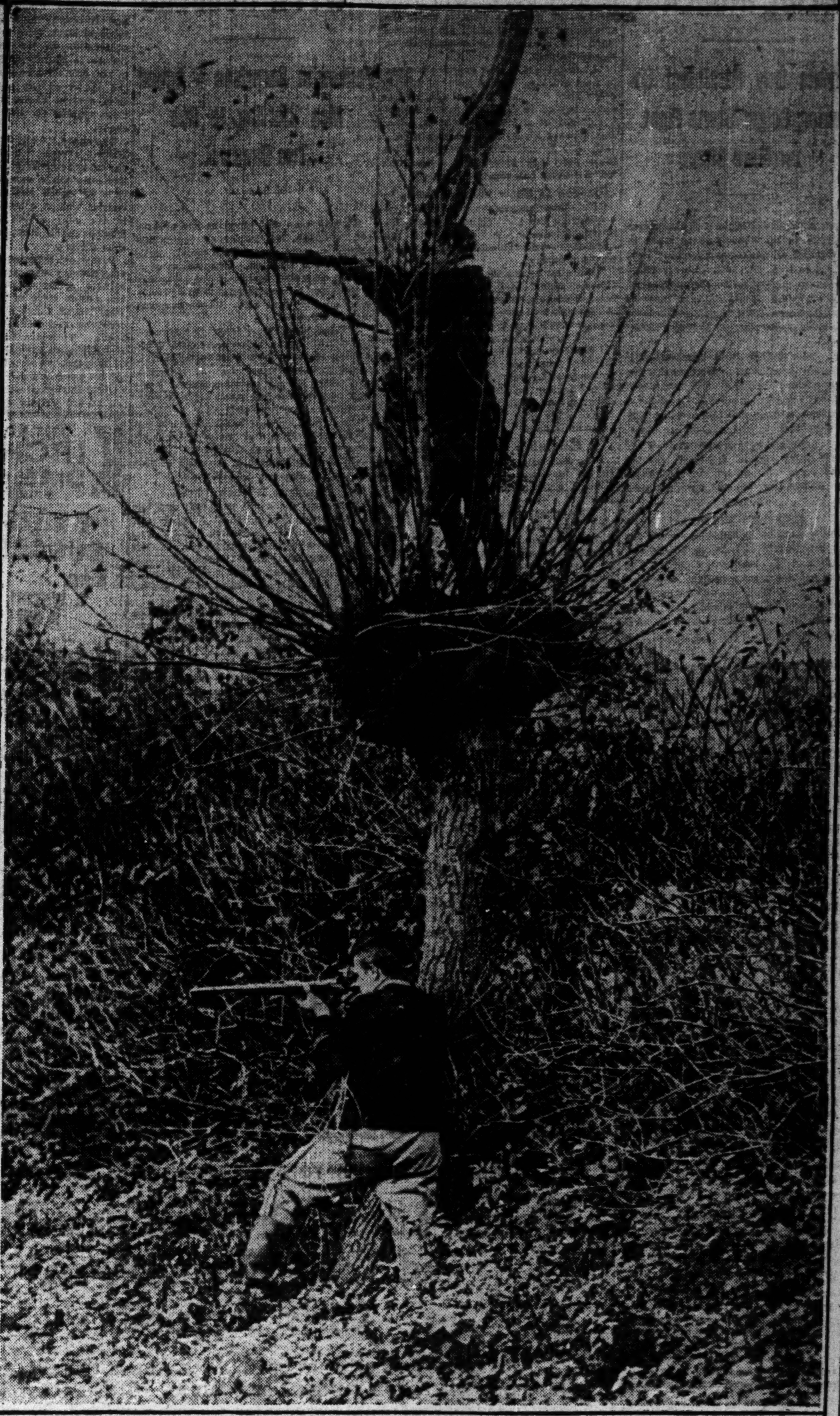

A "FIGHTING TOP" ON LAND—A Belgian marksman is here shown firing from the vantage point of an elevation formed by the curious growth of a Pollard willow tree. There is a striking similarity between this tree and the fighting tops on a man-o'-war's masts. The soldier standing beside the tree is covering a gap in the thick foliage, which affords him complete protection from the enemy.
[Photograph by American Press association.]

BELGIAN SHARPSHOOTERS PROTECTED BY ROOF OF FARMHOUSE—This outpost of a part of King Albert's army has established itself in a niche in a farmhouse roof, ready to take pot shots at the enemy the moment he appears.
[Photograph by American Press association.]

OBSERVATION POST STATIONED AT TREE TOP—This curious elevated stand has been constructed by the Belgian forces at the top of a tree conveniently situated for watching the enemy's movements. The picture was taken in the vicinity of Dixmude.
[Photograph copyright: 1914: By New York Times company.]

A GERMAN STRATAGEM TO DECEIVE AIR SCOUTS—This dummy gun consists of an empty barrel rigged up on a discarded handcart. It is designed to represent one of the huge 42 cm. mortars which the Germans have used with such devastating effect, thus misleading the Allies' air scouts and causing them to give futile direction to their gunners.

DISGUISED BRITISH FIELD GUN—The distance separating opposing forces in the present war is so great that the enemy's guns rarely can be seen by the hostile gunners. But they are not so exempt from overhead observation. To avoid detection from this vantage point various methods of disguising the guns have been employed. The gun here pictured is strewn with wheat. From this front view the disguise does not appear very complete. But when seen from an aeroplane the effect would be that of a small grassy mound.
[Photograph copyright: 1914: By New York Times company.]

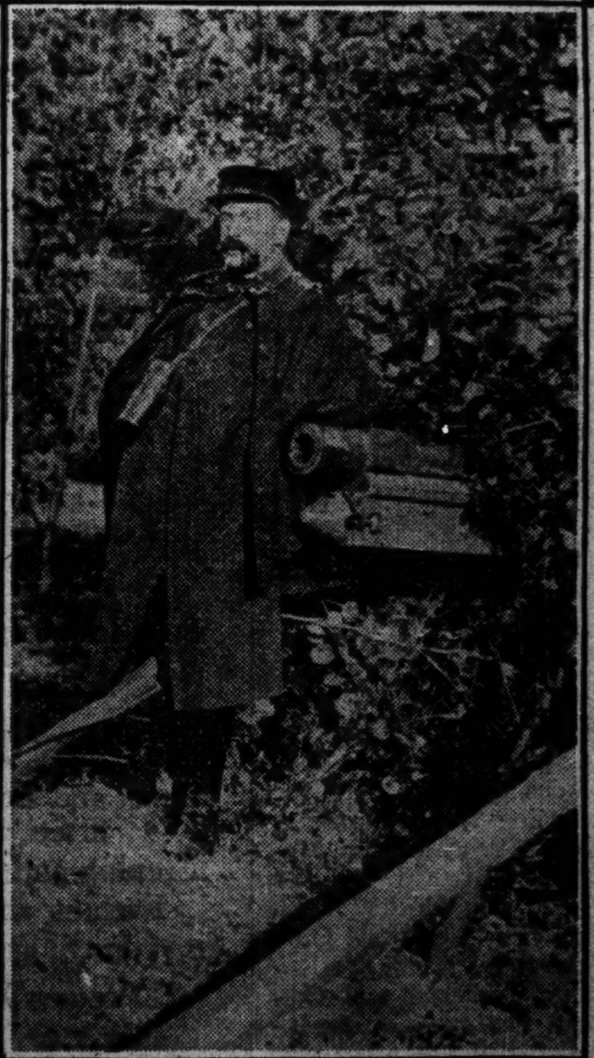

LIGHT CANNON "PLANTED" AMID THICK FOLIAGE—The gun here illustrated is screened from both land and air observation. In contrast to the artificial disguise shown in another picture, the fighters operating this gun have concealed themselves and their "toy" behind a natural screen of thickly-grown shrubs.
[Photograph copyright: 1914: By New York Times company.]

SIXTY ALDERMEN FOR IMMEDIATE POLICE INCREASE

Merriam Only Persistent Objector; Geiger Starts Fight for More Men.

With sixty out of sixty-eight aldermen favorable to an immediate increase in the number of patrolmen walking beat in Chicago and with only one alderman in militant opposition to the movement, Chief of Police James Gleason foresees a rosy prospect for a bigger police force at tonight's meeting of the city council.

Ald. Ellis Geiger, who has been convinced by the catalogue of current crime in the police "squeal book" that Chief Gleason actually needs 1,500 additional patrolmen to stop holdups and murders, will introduce in the council an emergency appropriation ordinance designed to put every eligible candidate for the police force in uniform immediately—some of them by tomorrow night if possible.

Calls for $40,000.

This ordinance is expected to call for an appropriation of between $35,000 and $40,000 for the purpose of paying the salaries of the men one month. Attached to it, in all probability, will be an order directing the finance committee to make provision for the full number of new policemen needed in its budget for 1915. It is probable, too, some action will be asked for to mitigate the more academic features of police civil service examinations, in order that good, brawny thief catchers who may be a bit shy in arithmetic or history may not be barred.

To rush the work of getting rid of the criminals of the city, Chief Gleason has pledged himself to dig all policemen out of special assignment jobs from which they can be spared without jeopardizing the efficiency of the department. One of the conditions which many aldermen have attached to their support of the emergency measure is that all "soft snaps" be eliminated and that all the new men who may be added to the force be started patrolling the streets at night.

Will Put Issue Up to Council.

Ald. Geiger has taken the position that the city council must decide tonight whether it desires to stand responsible for the continuance of holdups, burglaries, and murders throughout the city after nightfall. He will tell his fellow aldermen that the city faces a reign of terror from criminals such as never before existed in its history.

An anticipated motion from Ald. Charles E. Merriam—the single direct opponent of an increase in the police force—to refer the ordinance to the finance committee will be met by the answer that to invoke red tape in a crisis like the present would be about as sensible as for firemen to sit on a curbstone comparing data during a conflagration.

"It is now or never," said Ald. Geiger, in sketching his plans for tonight's meeting. "I have asked Corporation Counsel John W. Beckwith to prepare the emergency appropriation ordinance in legal form so that it will be in shape for immediate passage and be put into effect immediately.

Sees Responsibility.

"If by any chance this emergency appropriation should fail to pass, responsibility for the future murders and sluggings of Chicagoans in the streets at night will rest upon the heads of those aldermen who vote against it. I do not want such responsibility to be held up to me in the future, and I believe that most of my fellow councilmen feel as I do. This is no time to prolong discussion while our neighbors are being robbed and murdered.

"The appropriation ordinance will be drawn before the council meeting. The exact amount of the salaries for the men now available on the eligible list will be specified. It is my hope to get as near 500 men at work as possible under the emergency measure, and I am counting upon the civil service commission to supply the men.

"I am assured a new examination can be held quickly. By the time the finance committee can take care of the permanent addition to the force in the budget a full list of eligibles will be on hand. But what I shall most concern myself with will be an effort to get the police force increased before the councilmen leave the city hall tomorrow night."

Gleason to Show "Squeal Book."

Chief Gleason spent most of the day investigating the most recent murders. He promised to have the "squeal book" on hand at the council meeting for the benefit of the aldermen.

"I'm glad to see the aldermen alive to the situation," said Chief Gleason. "I have received a communication from Ald. Geiger and will give him all the information he requires to present to the council.

"The councilmen, too, can help me get rid of many special assignments hampering the department. If I can get the 1,500 new men and get rid of this special assignment business, we can make a clean sweep of crime and have just as good a record as any other city. But I have got to have the men to do it."

Merriam's Views of Case.

Ald. Merriam, the persistent objector to the measure, said he would ask to have it referred to the finance committee.

"The crime report is coming out about Jan. 1, and there will be plenty of time for the finance committee to consider it before the final passing of the budget," said Ald. Merriam. "This business belongs before the finance committee, and should not be rushed through the council. I do not believe that more men are needed, if the politics, graft, corruption, and apparent protecting of notorious haunts of criminals are done away with. Feeling as I do, I must oppose Ald. Geiger's proposed measure."

To secure suspension of the rules for the passage of Ald. Geiger's ordinance will require a two-thirds vote of the council members present. After suspension of the rules thirty-six votes in favor of the ordinance will be necessary for its passage.

STABBED IN MAXWELL ST.

Mystery Surrounds Wounding of Ignatz Yarnoto in Maxwell Street.

Mystery surrounds the probably fatal stabbing of Ignatz Yarnoto of 1569 Maxwell street early yesterday at Jefferson and Maxwell streets. He was taken to the county hospital.

ONE MAN SHOT IN RUNNING FIGHT WITH ROBBERS

Policeman Surprises 5 Armed Men Starting to Rob Two Dancers.

Highwaymen and burglars are still on the rampage, but yesterday the police appeared more active than usual. Several arrests resulted. One victim of a holdup was shot by one of five highwaymen during a revolver fight with a patrolman on the west side. Three suspects are being held.

Keinhold Gerarkie of 3818 South Honore street and Louis Krueger of 3315 Winchester avenue had been attending a dance in Hodcarriers' hall at Harrison and Green streets Saturday night. They had just left the hall when five men with revolvers stepped up to them and ordered them to hold up their hands. Their arms were upstretched and one of the robbers was about to search them when Policeman Frank Freemuth, detailed at the dance hall, reached the sidewalk.

Revolver Duel in Street.

Freemuth drew his revolver, and the highwaymen fled north in Green street, pursued by the policeman and the two victims. Freemuth emptied his revolver at the fugitives, who returned more than ten shots, one of which struck Gerarkie in the leg. He was taken to the county hospital.

Later the Desplaines street police picked up three Italians found carrying revolvers who admitted they had attended the dance. They were taken to the hospital and are said to have been identified by Gerarkie as three of the highwaymen. The police refused to give their names.

Identify Two as Robbers.

Two of three men held at the Fillmore street and Warren avenue police stations were identified by two victims of recent robberies. The men, the police assert, are members of a gang of seven men which has terrorized saloonkeepers in the last two weeks. The men held are Harry Wolf, 1456 Washtenaw avenue; his brother, Edward Wolf, and William Dillon.

There was little work for the two armed squads of detectives who patroled the south and west sides in the evening in automobiles. The automobile bandits did not make their appearance. The sudden decrease in the number of saloon robberies by the bandits is attributed to the activity of the squads.

Flee Rifle Police.

One of the police automobile rifle squads was called to the saloon of Kazimer Karpinsky at 4254 Archer avenue when a report was received that highwaymen had tried to hold up the place. The men had fled before the police arrived, however. They obtained nothing.

Motorcycle Policemen George Haas and Rudolph Skala of the West park force ordered four men speeding in an automobile at the Division street entrance to Humboldt park to stop early in the day. Instead the driver increased the speed of the car. The policemen fired several shots at the machine and then, leaping on their motorcycles, gave chase.

The chase led out Grand avenue and up Homan avenue, where the driver of the car turned into an alley near Iowa street. The automobile was going at such a high rate of speed that the chauffeur lost control and it crashed through a fence in the rear of 764 Christiana avenue. The occupants escaped before the policemen arrived.

Five boys, arrested while driving a covered grocery wagon at Grace and Halsted streets, confessed they had broken into the notion store of Morris Friedman at 5300 North Clark street on Thursday morning and had stolen $500 worth of goods. They are Barney O'Brien, 17, of 1540 Clybourn avenue; Frank Moretti, 17, of 1136 Orleans street; Carl Marrittie, 17, of 864 Orleans street; John Grovenco, 19, of 1210 Burling street, and Phillip Bondie, 18, of 720 Vedder street.

THE HOUSE OF
KIRCHBERG
DIAMONDS
FOUNDED 1867

CHRISTMAS SUGGESTIONS

A RING,
A WATCH,
A BRACELET OR
A SET OF SILVER,
A VANITY CASE,
A CIGARETTE CASE,
A MESH BAG, OR A
SET OF SHIRT STUDS.
A CHARM,
A LOCKET,
A NECKLACE,

or any of the numerous gifts that are everlastingly appreciated.

You owe it to yourself and to us to let us show you our variety and compare our values in jewelry and silverware at prices that are consistent with honest merchandise.

104 North State Street
Two Doors North of Washington St.
Opposite "Field's"

MICHIGAN BLVD AT 25TH ST.
THE McDUFFEE AUTOMOBILE CO.
CHICAGO

The New Peerless
The Only "All-Purpose" Six
Has Arrived—$2,250

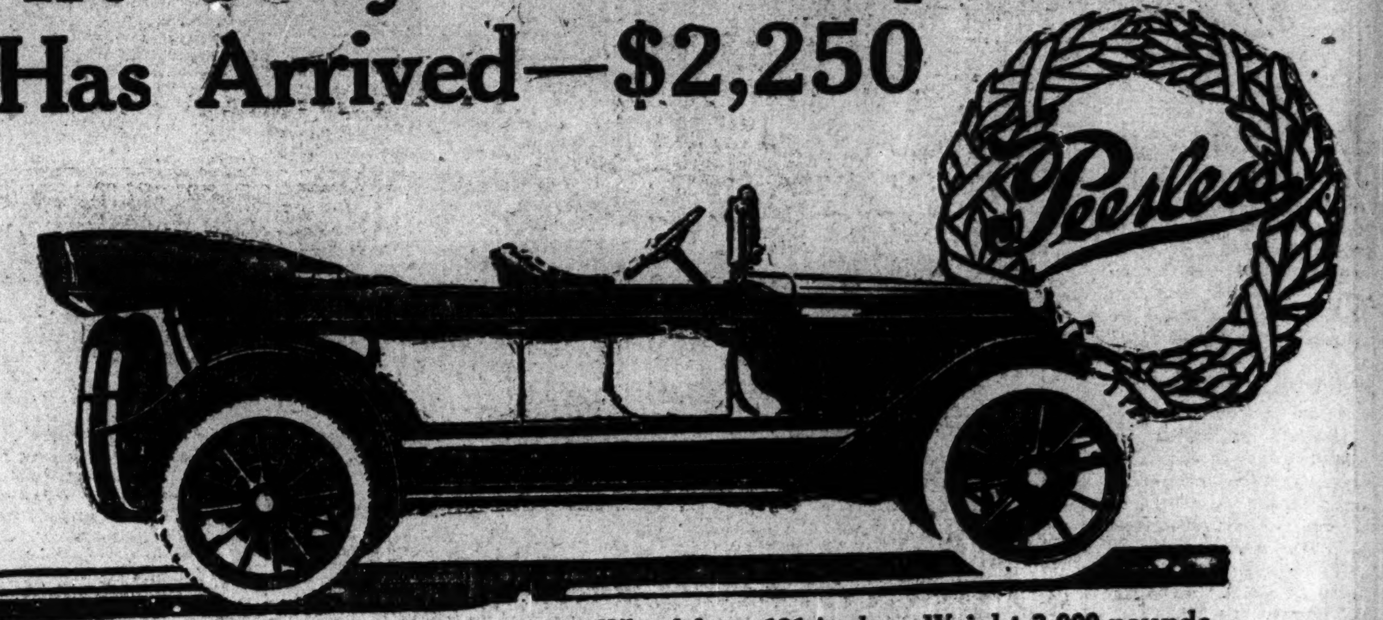

Peerless "All-Purpose" Six $2,250. Wheel-base 121 inches, Weight 3,000 pounds

Here is a light, six-cylinder car, only 8 inches longer than the new Peerless "All-Purpose" Four and only 150 pounds greater in weight.

Here is a "Six" for the man who has always had the best in motor cars, who pays from $4,000 to $7,000 for his heavy type car and now desires the advantages of the light, European wheel-base type, but who has fixed standards for appointments and service.

Built to Satisfy the Owners of $5,000 Cars

Here are the $5,000 features of this $2,250 Six—*A $5,000 Body*, of the same ash and sheet aluminum used in the Peerless "48-Six" at $5,000. You get it in no other light, moderate priced car, and it is the only material that will yield entirely satisfactory style and durability.

$5,000 Car Finish! The same careful painting as applied to the "48-Six." *$5,000 Car Upholstery!* The same materials—used in same profusion as in the "48-Six."

$5,000 Platform Three Point Spring Suspension! Exactly similar in design, material and workmanship to the "48-Six." Silico-manganese steel made to a special Peerless formula. No cheap metal or castings used.

$5,000 Spiral Bevel Rear Axle Gear, identical in design with that of the "48-Six" silent, efficient, durable. Vastly different from the cheaper variety.

$5,000 Comfort! Divided front seat, with full carpeted floor from dash to rear seat, improves ventilation of front compartment, and promotes sociability and convenience. Extra large Doors, wide opening. Three Abreast Rear Seat, no crowding.

$5,000 Car Equipment! Tire pump; one man mohair top with cover; two unit lighting and starting systems; ammeter; dash light; speedometer; rear gasoline tank and tires.

Peerless "All-Purpose" Six $2,250. Peerless "All-Purpose" Four $2,000.
1915 Model "48-Six" $5,000.

Come in to see this car. 'Phone for a demonstration.

Michigan Blvd. at 25th St. **The McDuffee Automobile Co.** Telephone Calumet 4812

Rauch & Lang Electrics, KisselKars and Krit Cars, Peerless and KisselKar Trucks

The Largest Gasoline and Electric Automobile Distributor in the United States.

CARSON PIRIE SCOTT & CO:

Radical Reductions

On those garments remaining in the assortments of

Women's Suits, Dresses, Coats, Blouses and Young Women's and Girls' Apparel

And in each specially assembled assortment there is still a splendid choice offered in fashions and fabric—so that those who shop early today may yet profit by these far-reaching and decisive reductions.

Women's Suits Formerly $30 to $75
Now Are $18.75, $25 and $30

Women's Frocks in a Variety of Charming Modes

Frocks formerly $22.50 to $30. NOW $10.
Frocks formerly $35 to $45. NOW $15.
Frocks formerly $47.50, $50, $55. NOW $25.
Frocks formerly $60, $65 to $85. NOW $35.

Women's Winter Coats—General Utility and Dress Coats

Coats formerly $22.50 and $25. NOW $15.
Coats formerly $27.50, $30, $35. NOW $18.75.
Coats formerly $37.50 and $40. NOW $25.

Many Attractive Blouses Are Reduced to $2.95, $3.95, $5 and $6.95

Young Women's and Girls' Apparel Offers Reductions

Misses' and Young Women's Suits

Suits formerly $18.75 to $22.50. NOW $12.75.
Suits formerly $25 to $32.50. NOW $18.75.
Suits formerly $35 to $45. NOW $25.

Misses' and Young Women's Frocks

Street and afternoon frocks formerly $15 to $25. NOW $10.
Street and afternoon frocks formerly $20 to $35. NOW $15.
Evening and danse frocks formerly $27.50 to $40. NOW $18.75.
Evening and danse frocks formerly $42.50 to $60. NOW $25.
Evening and danse frocks formerly $67.50 to $115. NOW $40.

Young Women's Coats

Coats formerly $16.75 to $25—NOW $12.75.
Coats formerly $30 to $45—NOW $25.

Little Girls' Frocks

Frocks formerly $5 and $5.75—NOW $3.75.
Frocks formerly $12.85 and $13.75—NOW $8.75.

The Women's Apparel—Fourth Floor, North Room.
Misses' and Girls' Apparel, Fourth Floor, South Room.

We announce Reductions of a radical nature now prevailing on

SUITS TAILLEUR
GOWNS, BLOUSES and WRAPS

which comprised the present season's models used in our Dressmaking Section.

Thus opportunity is afforded to select unusual modes at very modest prices.

Carson Pirie Scott and Company

Dressmaking Section—Ninth Floor

Devoe

The Supply Store for
China Painters
White China
French, German, Austrian
All leading brands.

BELLEEK — SATSUMA

SEDJI WARE

New patterns; just received. Your inspection is invited. Our stock includes everything for painting and decorating. Devoe Brushes, Oils, Mediums, Liquid Bright Gold, etc., Books of instruction—Colors—Outfit Boxes—Hasburg's Roman, Unfluxed and Colored Golds—Gauges—Palettes and all other supplies.

China firing a specialty.

Devoe
14-16 W. Lake St., near State.
"L" trains stop at our door.

THE VARIOUS DEPARTMENTS OF
Illinois Trust & Savings Bank

are managed by a corps of men who find it a pleasure to extend every possible courtesy to its patrons.

We Allow Depositors
3%
on Savings Accounts
2%
on Checking Accounts

Capital, Surplus and Undivided Profits
$15,500,000.00
Organized 1873

LA SALLE AND JACKSON STS.

Maggi's Essence
DELIGHTFUL FLAVOR
FOR HEALTHY AND SICK
Indispensable in the kitchen for Gravies, Soups, Stews and Roasts
Put Up in 4 Sizes—Glass Bottles
The Most Extremely Palatable Essence in the World.
Sold by Grocers and Druggists Everywhere
JAMES P. SMITH & CO.
Sole Agents in the United States & Canada
New York Chicago Paris, France

AMUSEMENTS

POWERS' MAT. WED. BEST SEATS $1
THE LAUGHING SUCCESS OF THE SEASON
EVERY EVENING, INC. SUN., 8:20
THE MISLEADING LADY
Direct from 7 months' run in New York and 3 months' in Boston.

"Compact, unusual, beautifully written, beautifully acted. I liked it immensely." —George Ade

HIT OF THE SEASON IS THE VERDICT ON
KITTY MacKAY
WITH
MOLLY McINTYRE
AND ENTIRE ORIGINAL COMPANY
"Kitty and Mag will keep your good-humor at the top notch."
PRINCESS MATINEE THURSDAY

JONES, LINICK & SCHAEFER'S
LA SALLE MATINEE TOMORROW
William Rock & Maude Fulton
In the 1916 Fashion Musical Revue
THE CANDY SHOP
With AL. SHEAN AND 73 OTHERS

AMERICAN MUSIC HALL | Wabash Ave. & Peck Ct.
TONIGHT BIG $2 SHOW AT 25c TO $1.00
25 AND 50c MATS. WED., SAT. AND SUN.
TEXAS And His BIG CALIFORNIA 1916 CABARET
50—ALL STAR ARTISTS—50

GARRICK | $1 Mats. WED. & THURS.
OLIVER MOROSCO Presents
Peg O' My Heart

WHERE TO EAT

EVERY NIGHT RECTOR'S MONROE AND CLARK
Dinner 7-8:30 p. m. & After Theater 11-1 a. m.
GREATEST OF ALL FOREIGN DANCERS
MLLE. SAMYA & MONS. ALBERT | THE GLORIAS
Mr. Carl Heisen and Miss Josephine Harriman

SUBSCRIBE FOR THE TRIBUNE

AMUSEMENTS

MAJESTIC | Always the Best Vaudeville
Henrietta Crosman & Co.
In a Brilliant New Play
BOBBY NORTH
HARRY BERESFORD & CO.
Dainty Marie — Mr. & Mrs. McGreevy
Paul Conchas — Charles McGoods & Co.
Milt Collins — Trans-Atlantic Trio
PRICES: 15-25-50-75c.
MATS., 15-25-50c, Except Sat. and Sun.
TELEPHONE CENTRAL 6480

ILLINOIS | EVERY NIGHT
POP. MATS. WED., SAT. .50 TO 1.50
WORLD'S BIGGEST AND BEST
Ziegfeld Follies
100—ZIEGFELD BEAUTIES—100

EVERY NIGHT RECTOR'S MONROE AND CLARK
Dinner 7-8:30 p. m. & After Theater 11-1 a. m.
GREATEST OF ALL FOREIGN DANCERS
MLLE. SAMYA & MONS. ALBERT, also
Mr. Carl Heisen and Miss Josephine Harriman

COLUMBIA | Twice Daily
LIBERTY GIRLS
NEXT—BEN WELCH

AMUSEMENTS

PALACE MUSIC HALL | GREATER VAUDEVILLE
Cecil Lean and Cleo Mayfield
in "ACTING SONGS"
MANUEL QUIROGA Spanish Violinist
Sam Chip & Mary Marble
in "THE LAND OF DYKES"
HUGH HERBERT & CO. — The VOLUNTEERS
AILEEN STANLEY — GEO. ROESNER
THE DUNEDINS — GAUDSCHMIDTS
NIGHTS 15, 25, 50, 75c | MATINEE EVERY DAY 15, 25, 50c. Tel. Rand. 7266.

GREAT NORTHERN
HIPPODROME
11 A. M. to 11 P. M.
WHERE YOU SEE THE BIG ACTS FIRST
VAUDEVILLE A DOLLAR SHOW FOR A DIME OR SO

GEO. M. COHAN'S GRAND Pop. $1.00 Mat. Wed.
SELWYN & COMPANY'S
Under Cover
With H. B. WARNER
Full of Love Life Laughter

OLYMPIC | MATINEE WEDNESDAY
A. H. WOODS' TITAN OF COMEDIES
Potash & Perlmutter

AMUSEMENTS

BLACKSTONE—Tonight, 8:15 $1 Mat. Wed.
Charles Frohman Presents
The Beautiful Adventure
WITH
ANN MURDOCK

CORT Funniest Farce in the World
A Pair of Sixes
Matinee Wednesday—50c, 75c, $1.00
Evgs. & Sat. Mat., 50c-$1.50. Phone Cent. 19

LOOP STRANGLE CASE YIELDS NO CLEW TO POLICE

Finger Print Expert Locks Up Emsheimer Plant; Detectives Halted.

[Continued from first page.]

a desk near the front of the office, from which he is enabled to look through a window and see any one entering or leaving the door leading up to Mr. Emsheimer's office on the second floor. His foreman, Adolph Berg, went up to the third floor on Saturday afternoon to help a man named Johnson, foreman for William Pickett Sons & Co., with some work. They got through at 4 o'clock.

Hall Light Probably Out.

There is a light on each landing of the building and there was an agreement between Mr. Emsheimer and the other tenants that as long as there was a light burning, no one should lock the front door. Johnson came downstairs about 4 o'clock, apparently found no light burning on the second floor landing outside of Mr. Emsheimer's office and locked the street door. Mr. Baggot remembered the incident because Johnson waved his hand to him through the window as he left. Berg came down the rear way and left through the office on the first floor.

"Half an hour later. I remember I looked at the clock and saw it was 4:30, a man and a woman went to the door and tried to get in," said Mr. Baggot. "They wanted to come in my place of business and had made a mistake. I directed them to the other door.

Saw No One Enter.

"I did not leave until about 5 o'clock and I did not see any one enter. I usually notice those who enter and leave because of the position of my desk.

"We are the lessees of the building. I saw Mr. Emsheimer last on Tuesday, when he seemed to be in a happy frame of mind. He was a man who paid his rent on the dot. He came into our place at noon on the first day of each month and handed the money to the cashier He always struck me as a man who was making money out of his business."

Women Relatives Secluded.

Detectives Trant, O'Keefe, and Cahill, who went out to the Emsheimer residence at 712 East Fiftieth street Saturday night, reported they were not permitted to talk to any of the women members of the family and that but little information could be obtained from other relatives.

Moran told First Deputy Schuettler and Capt. O'Brien that the window in the rear had been opened several days ago on account of a small fire in the place. It had been raised to let the fumes and smoke out, he said.

Capt. Evans 13 Hours Late.

Capt. Evans reached the scene at 10 o'clock, thirteen hours after the police had been notified of the crime. He picked up the papers on the floor, the broken silver rimmed eyeglasses, removed the collar from the body and the stick with which the rope had been twisted. He opened the safe door and looked inside. Then he closed the door of the safe and left orders that nothing in the office was to be disturbed until this morning.

An hour later the captain's son and assistant, Emmett A. Evans, visited the office and made a search for finger prints on the safe and on pieces of furniture about the room. He untied the rope from the neck and found it to be about two yards in length. It had been doubled twice and twisted, making four strands which encircled the neck. It appeared to have been used before.

Mum on What He Found.

Capt. Evans refused to say what he had learned, He asserted he had found nothing of importance so far, and would not know just what clews might be obtained from the articles in his possession until today.

"These things all have to be treated with acids and chemicals," he said. "We are looking for finger prints."

He was asked just what chemicals and acids would be used.

"That would be divulging secrets of the department," he said. "We have a secret preparation. These preparations are too valuable to be made public. Why, there is a man down in Arizona now who has found a new solution for which he is demandiog $500. I possibly do not know enough about chemistry myself to explain all these things. We shall not know until tomorrow just what information we have got."

Chief Goes Over Plant.

Chief Gleason and Capt. Gibbons visited the office later and went over the whole floor. The chief said he was not entirely convinced that robbery was the motive. The body lay on the floor until Deputy Coroner Charles Kennedy gave permission for it to be taken to the Eastern Casket and Undertaking rooms at 58 East Randolph street, where Coroner's Physician H. G. W. Reinhardt performed a post-mortem examination. The examination disclosed that Mr. Emsheimer was in fine physical condition for a man of his age, 63 years. There were no marks on the body.

Deputy Coroner David R. Jones, in absence of Coroner Peter M. Hoffman, announced he would personally take charge of the inquest which will be held today at undertaking rooms at 356 East Thirty-fifth street, where the body was later removed at the request of relatives.

With their hands tied by Capt. Evans' orders preventing them from examining any of the papers in the office or from delving into the safe for what clews it might contain, the detectives and Capt. O'Brien were forced to get what little information they could from the relatives and Victor Moran of 729 North Lawndale avenue, the factory foreman, who went to the building when he read of the murder in the morning papers.

Desk Light Turned On.

It is the theory of the police that the green shaded light which hangs over Mr. Emsheimer's desk had been lit within a few minutes before or after he was strangled. When Policeman Charles A. Meade went through the factory on Saturday night he turned on each electric bulb he came to, but none of them lighted. Then he found the body and looked for a switch. He found a switch box outside of the office door on the wall of the landing. He pulled down the lever and the lights which he had turned on flared up. The bulb over Emsheimer's desk, which he had not touched, also lit.

On the corner under the switch box was found the upper part of an iron letter box, the kind about six inches wide and a foot long, which are hung on walls. It had been broken. On the wall about two steps down were two screw holes, which appeared to mark the spot where the box had been. The holes looked as if the screws had been jerked out—as if the box had been torn off—recently.

Apron Stuffed in Opening.

Under the switch box were found three fuse boxes, the middle one of which partly covered an old letter slot in the partition between the landing and Mr. Emsheimer's inner office. In this slot was found a small black apron which had been stuffed tightly so as to close the opening entirely. Through this opening a person, by stooping, might look into the little office and see anyone sitting in Mr. Emsheimer's chair. The same person, by reaching upward, could put the lights out in the office or on the whole floor.

The theory was advanced that an assailant who wished to gain entrance to the place, once having entered the street door and come up the steps, could switch off the light. This would have brought Mr. Emsheimer to the door to see what the trouble was. He might have then been seized, hurled back into the darkness and stunned. Then the assailant could take his time about fixing the rope and slowly strangling him.

From relatives the police were able to learn practically nothing to disperse the mystery surrounding the motive for the murder. From Moran, however, they gained as much information as he was able to give.

Mr. Emsheimer, he said, formerly was manager of the Chicago factory of Stadecker & Emsheimer, who had offices at 542 Broadway, New York. Mr. Emsheimer's brother was one of the partners in the concern. Three years ago Emsheimer bought the business. That was when Moran first went to work there.

"Mr. Emsheimer was a hard worker and a man who devoted most of his time to his business," said Moran. "He was not a grouch, but was alive and alert to what was going on about him all the time. Business began to slacken up on Nov. 1, as it always does between seasons, and Mr Emsheimer let out about fourteen girls.

Quarrel with Forewoman.

"Nell Hughes was forewoman until about two weeks ago, when she complained that she needed more help. Mr. Emsheimer objected and they had quite an argument. Then the forewoman quit and Mr. Emsheimer made me foreman. He paid me $21 a week. Besides myself the force recently consisted of an errand boy, who receives $7, two girls, who get $8 each, and Miss Annie Scholl, the stenographer, who has a desk in Mr. Emsheimer's private office.

"Miss Scholl was here when I came to work three years ago. She knew all about the business end of the concern, and always went to the bank on Saturdays to get the money for the payroll, and perhaps $5 or $10 for Mr. Emsheimer. I do not think he kept much money in the safe.

"Mr. Emsheimer had left the office when I locked up at noon. Everybody else had left. I supposed he returned to go over the books in the afternoon. We never use any rope similar to that with which he was killed."

Moran was questioned by First Deputy Herman Schuettler and Capt. O'Brien. He told his story in a straightforward manner and appeared to be anxious to aid the police in every possible way. The police were unable to find Miss Hughes at her home at 5301 South Wabash avenue. Her mother said she had gone to visit a friend and probably would not return until today.

Nellie Hughes Visits Invalid.

Nellie Hughes was not at home last evening when reporters called. Her younger sister, Catherine, told a weird story of her sister having gone out to see a friend who was ill in Edgewater.

"Nell worked for Mr. Emsheimer until three weeks ago, when she had trouble with a girl named Lizzie Vetters," said Catherine Hughes. "I worked there, too. She's gone out to see Annie Sullivan, who is dying."

"Who is Annie Sullivan?" she was asked.

"Annie was forewoman at the factory until several months ago."

"Why did Annie quit?"

"She was sick."

"Why did your sister quit?"

"Well, they wanted to lay me off, and Lillian Mulcahy, too, and keep Lizzie Vetters. You see, business was sort of slack. It had been slack a great deal of late.

Worked Part Time.

"There were about seven or eight girls working," Catherine continued, "and they had a system of laying a girl off two weeks without pay and letting her work one week. By working the system in relays this way all the girls were working part of the time. Lizzie Vetters was off two weeks and failed to report on time. She was two or three days late. Nell had put Lillian to work because she needed the money. Lizzie lived at home and didn't need it so much. Mr. Emsheimer wanted Lizzie to come back and to lay me and Lillian off instead. Nell objected. She didn't care so much about me and neither did I, but she hated to see Lillian laid off. She told the Vetters girl she'd have to stay off another two weeks and wait her turn again. Mr. Emsheimer wanted her put back at work. Nell said she'd quit if Lillian was laid off. Mr. Emsheimer insisted and they had some words and Nell quit."

Sister Returns Home.

Nell Hughes came home later in the evening and repeated the story her sister had told.

"I worked for Mr. Emsheimer for eleven years," she said. "They have a branch office in New York, but Mr. Emsheimer always has been in charge of the Chicago end of the business. The girls have been earning from $6 to $8 a week. When business is good they earn from $10 to $15. Annie Sullivan is dying of tuberculosis. That's why she had to quit and then I became forewoman."

Miss Hughes refused to say where Miss Sullivan lived.

Thought Little of Pleasure.

Charles A. Ogden of 4060 Ellis avenue, a commercial artist, said he had made drawings of hat frames for Mr. Emsheimer for the last three years.

"Mr. Emsheimer was a man who thought little of pleasure," said Mr. Ogden. "He was a crackerjack business man and a thorough one. He knew what he wanted and he saw that he got it. He was an agreeable man to get along with. He was on his toes all the time. He was always in a happy frame of mind and seemed to be physically perfect. I don't see how anyone could have overpowered him without a desperate struggle. His assailant must have struck him from behind."

After an examination of Emsheimer's body Dr. Henry G. W. Reinhardt, coroner's physician, expressed the view last night that death was caused by strangulation. He found a bruised area on the back of the head about twice the size of a silver dollar.

"This may have been caused by a blow on the head or by falling on the floor," said Dr. Reinhardt. "It looks as if death resulted from strangulation, although this blow may have been a contributing cause."

During the afternoon Dr. Reinhardt removed the vital organs. He will be engaged during the week in examining these. A superficial inspection disclosed no trace of poison.

His Character Unassailable.

Intimate friends of Emsheimer's asserted his character was such as to preclude any motive for suicide, or murder motive other than robbery. For nearly fifteen years Emsheimer had eaten lunch almost daily at the Tip-Top Inn in the Pullman building with Theodore Ascher, head of the millinery firm bearing that name at 30 South Michigan avenue.

"We were lifelong friends," said Mr. Ascher, "and I have been horrified at his death. Although we met daily, he never discussed his private affairs with me. He was a close mouthed man. I knew nothing of his business except that it was not as good as it had been because of the general business conditions of the past year.

Did Not Believe in Suicide.

"He had no troubles with any of his employés that I know of. He was quite respectable and straightforward, and I am positive that he would not have thought of taking his own life. He spoke often of his family and was much attached to his home life. He considered suicide dishonorable. The last time I saw him was last Tuesday because I was out of the city."

Mr. Ascher's brother, Julius Ascher of 5041 South Michigan avenue, and Leopold Buxbaum, a commission merchant of 4826 Indiana avenue, had been in the habit of playing three handed pinochle once or twice a week for years. For the last two years they met at Buxbaum's house.

"We played at my house on the afternoon of Thanksgiving day," said Mr. Buxbaum, "and made an appointment to meet again on Saturday afternoon. Mr. Emsheimer said he was going to take an inventory of his stock and would not arrive until late. He did not come at all, nor did he telephone. We supposed he was unable to come, because he usually let us know when he could not keep his appointment. At 7 o'clock his son-in-law, Mr. Sachs, called up and asked if he had not been over to play pinochle.

"I was an intimate friend of his and always considered him a perfect gentleman and very much attached to his family. He surely could not have committed suicide. And as for murder, I do not believe there could have been any motive on the part of any one to kill him. Of his business affairs he never talked."

Julius Ascher could not be reached last night.

Booked on Larceny Charge.

John J. Enright of 623 West Sixty-third street was booked at the Fiftieth street station dast night on a charge of larceny.

Chicago's Latest Loop Death Mystery, a Diagram; the Victim; How Finger Print Expert Hopes to Solve City's Strangest Crime.

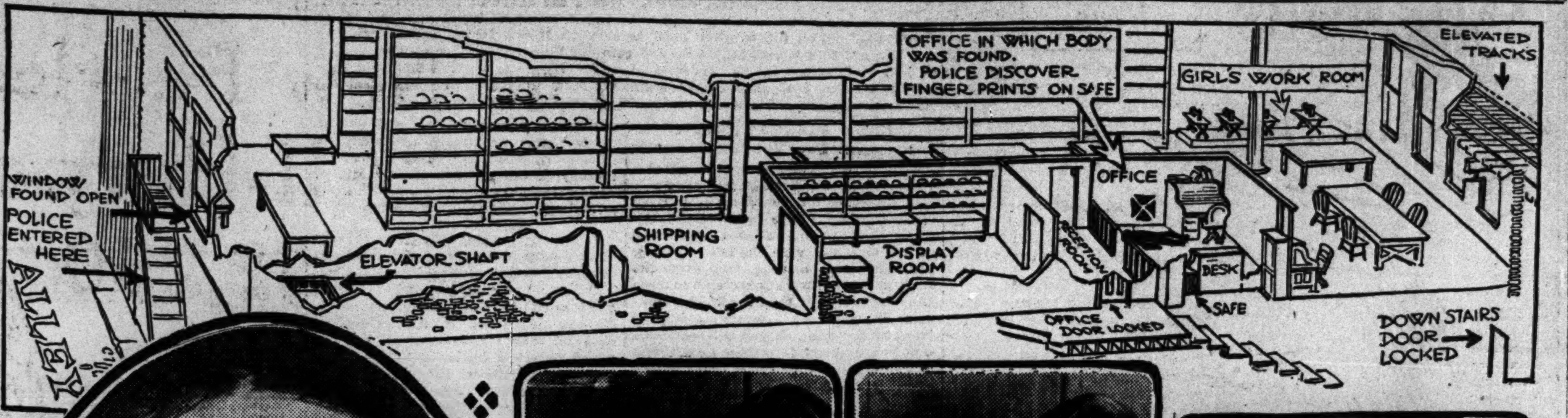

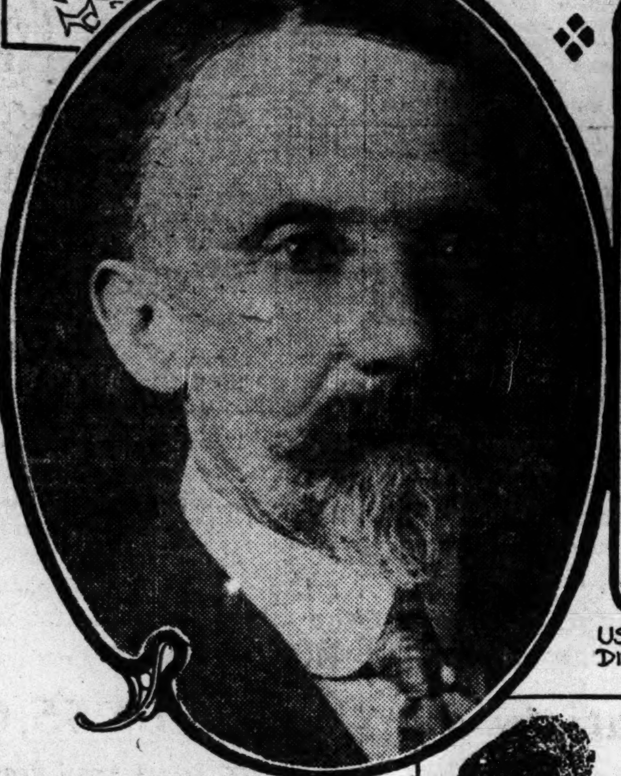

EMIL EMSHEIMER

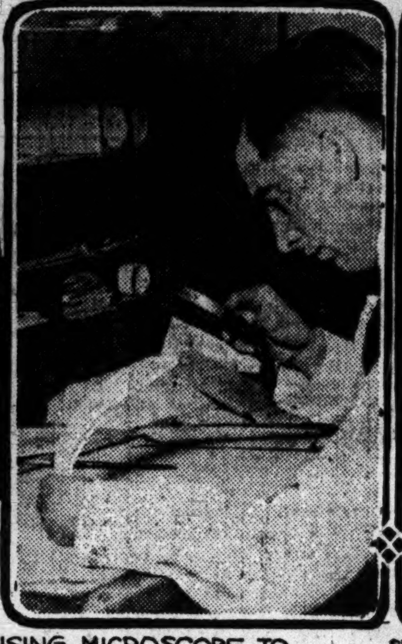

USING MICROSCOPE TO DISCOVER FINGER PRINTS

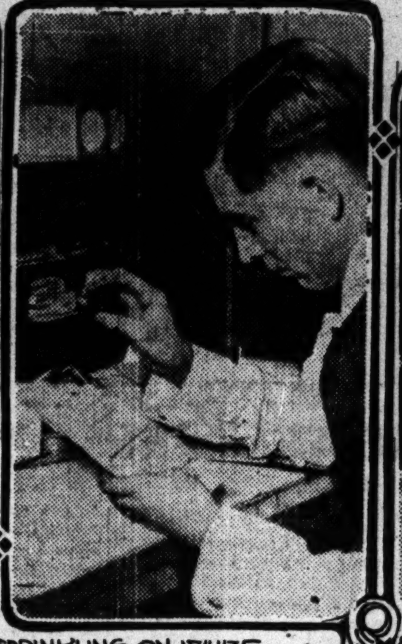

SPRINKLING ON WHITE POWDER TO MAKE FINGER IMPRESSIONS MORE LEGIBLE

APPLYING LAMP BLACK WITH CAMEL'S HAIR BRUSH TO DEVELOP FINGER PRINTS

Atterbury System
FIFTH AVENUE Clothes NEW YORK

THE highest quality suits and overcoats ever produced; clothes made regardless of cost, in clean shops on Fifth Avenue, New York. Analyze them from any standpoint; you'll find them equal to the finest custom tailors' productions.

Suits, $25 to $48. Overcoats, $25 to $65.

THE HUB
Henry C. Lytton & Sons
Exclusive Distributors for Chicago
N. E. Corner State and Jackson

For Christmas—a box of writing paper either plain or engraved with monogram or address—

at McClurg's

The distinction of "McClurg" engraving added to the beauty of their correspondence papers makes a gift that is both very pleasing and useful.

Of uncommon novelty and beauty are the Fabriano hand made papers (exclusive in Chicago with us). These Italian papers have certain marks of individuality that can be produced nowhere else in the world. This is especially true of the curious rough surface, deckled edge and rarely artistic tints. The envelopes with colored linings made to harmonize with the tint of the paper are especially pleasing.

Other representative items of our unequaled assortment are the beautiful French papers in novel as well as conventional designs, and the fine domestic linen papers in many artistic finishes, tints and weaves.

For nearly 60 years the "McClurg" imprint on engraved stationery has been accepted by social Chicago as "the standard" in all respects. The work is executed in our own shop by some of the most skilled engravers in this country.

STATIONERY DEPARTMENT

A. C. McClurg & Co.
ON WABASH, BETWEEN ADAMS AND JACKSON

Foster Shoes for Women and Children

Foster Evening Slippers are unusually attractive this season. Shown with vamps of white, black, pink or blue satin and imported gold and silver brocaded quarters. Slippers and hosiery made to match any gown.

Catalog "D" sent on request.

F. E. Foster & Co.
125 N. Wabash Avenue
(Opposite Field's)

The Everett Piano

—We offer several perfectly *new* EVERETT Upright Pianos of *discontinued styles*, also several *slightly used* and *shopworn* styles of same at $100 to $150 *less* than their *original* prices.

This is a *rare chance* to secure a *fine Artistic Piano* at price of pianos of the *ordinary* type.

Easy Terms If Desired.

The John Church Co.
(Founders and Owners)
225 South Wabash Avenue

In the Office as well as the home, convenient, pleasant tasting, always effective

Eno's "Fruit Salt"
(Derivative Compound)

is more and more depended upon as the prompt, sure relief for dullness, drowsiness, fatigue, headache, constipation, and biliousness.

The sparkling, refreshing drink made by adding this safe and natural laxative to cold water, quickly soothes the nerves and puts the stomach right.

Sold by all Druggists

Prepared only by J. C. ENO, Ltd., London, S. E. Eng.
Wholesale of Messrs. E. FOUGERA & CO., 90 Beekman Street, New York City; and of Messrs. JAMES BAILY & SON, Wholesale Druggists, Hanover Street, Baltimore, Md.

DEGENERATE CHILDREN

CHICAGO TRIBUNE WARNS DRINKING PARENTS

In an editorial on Sept. 20, this paper said:

"A man cannot expect to soak his constitution in alcohol, to ruin his physique by liquor, and have healthy children. It is the children of intoxicated parents that supply the greatest quota of criminals and murderers."

WE ADVISE ALL MEN who find it difficult or impossible to "make good" on their resolution to spend a few days taking the Neal Treatment in the privacy of the home, hotel, or club, or in a fine private room under the care of experienced physicians at any Neal Institute.

For full information call or address the head Neal Institute, Dept. T, No. 811 East 49th street, Chicago, phone Oakland 420.

Neal Institutes in 60 Principal Cities.

e" Six

pounds

All-Purpose" Four

pays from $4,000 to
uropean wheel-base

Cars

ear, identical in design
ent, efficient, durable.
r variety.
seat, with full carpeted
oves ventilation of front
ability and convenience.
. Three Abreast Rear
ump; one man mohair
and starting systems;
er; rear gasoline tank

r $2,000.

Telephone
O. Calumet 4812
ar Trucks
ted States.

AMUSEMENTS

OWERS' MAT. WED. BEST SEATS $1
LAUGHING SUCCESS OF THE SEASON
RY EVENING, INC. SUN., 8:20
E MISLEADING LADY
t from 7 months' run in New York and 3 months' in Boston.

ompact, unusual,
utifully written,
autifully acted.
liked it immense.
"
George Ade

T OF THE SEASON IS THE VERDICT ON
TTY MacKAY
WITH
OLLY McINTYRE
ENTIRE ORIGINAL COMPANY
and Mag will keep your good humor op notch."
INCESS MATINEE THURSDAY

ONES, LINICK & SCHAEFER'S
A SALLE MATINEE TOMORROW
William Maude
OCK & FULTON
the 1916 Fashion Musical Revue
HE CANDY SHOP
th AL. SHEAN AND 73 OTHERS

RICAN MUSIC HALL | Wabash Ave. & Peck Ct.
IGHT BIG $2 SHOW AT 25c TO $1.00
50c MATS. WED., SAT. AND SUN.
KAS And His BIG CALIFORNIA 1916 CABARET
LL STAR ARTISTS—30

RICK | $1 Mats. WED. & THURS.
LIVER MOROSCO Presents
g O' My Heart

WHERE TO EAT
RECTOR'S MONROE AND CLARK
-8:30 p. m. & After Theater 11-1 a. m.
EST OF ALL FOREIGN DANCERS:
SAMYA & ALBERT | THE GLORIAS
Heisen and Miss Josephine Harriman

CRIBE FOR THE TRIBUNE

Love Letters

DORIS BLAKE SAYS:
"No girl minds losing her good name if she gets a man's in return."

If you know how to write a love letter or if you have in your possession a letter that has heart interest or comedy or lots of love in it send it to me at once. "The Tribune" will pay $5 for every letter published. Every day one love letter will be published and on Sunday two will be published. You may submit as many letters as you like. They may be either real or imaginary. No letter copied from a book or magazine will be considered. Address Doris Blake, "Chicago Tribune."

Drives Her to Verse.

"Dear:
When you were here
The sun shone wondrous bright!
But when you left—
The heavens wept—
And clouds and rain
And a terribly lonesome pain
Have changed my outlook quite!"

"Look what you made me do, Harry! I never wrote a word of poetry in my life before! And I thought I was in love twice before I ever saw you. But you're the first man to drive me to verse.

"Yes, you made me do it! When you went away you took the sun out of my life and you left me great big dark clouds instead! So, there was nothing left for me to turn to but verse!

"But, you dear great big sweetheart of mine, I'll give you my solemn word of honor if you'll come back and put the sun back into my existence, I'll never, never, NEVER (so help me, Willyum Shakspeare) resort to verse again!

"Can't you see yourself the awful danger of staying away for four whole weeks when just two days will work such rhyming havoc. I warn you! I will try to restrain myself—but you can't expect to go scot free when you make a girl love you so that four weeks away from you seems black eternity!" BETSY HAINES,
5125 Harper avenue, Chicago.

Flickerings from Film Land
by Kitty Kelly

THE Belasco-Tully-Lasky-Bessie Barriscale Rose of the Rancho is with us at the Ziegfeld and her visit is very pleasant. I didn't happen to see the original stage production, but the celluloid treatment of the highly strained melodrama of race disapproval and contested property rights has a wide and open sweep like the country in which it is placed. And, as a neighbor remarked, "you have to hand it to Mexico for scenery." Not that this setting is Mexico, but that it is far to the south in California, and full of cacti, palms, luxuriant vines, low rugged hills, and quaint adobe houses. And here the descendants of the Spanish conquerors lived in the glory of their ancestral pride and the wealth wrought from their ranches, so scorning the "gringo" rule that they refused to register the boundaries of their lands when in 1850 the United States government ordered them to do so.

Naturally, this was foolish pride, but it provided opportunities for romance of the blood red, battling sort to lift its head. The on-the-spot villains, in much becheckerment of shirts and trousers, elect to jump such unregistered ranches, and nearly a reel is devoted to the harrowing delineation of their jumping methods.

Then we swing into romance proper, for on the Castro ranch there are a beautiful girl, a determined mamma, and near at hand a Spanish suitor of exquisite sartorial value. Into the placid atmosphere of these ride Kearney, government agent for the subjection of the jumpers, a hero of sorts, and the jumpers themselves.

Kearney disturbs the peace of the mother and the don by making love to the Rose and having his affections returned, and the jumpers disturb the peace of every one by invading the ranch, smashing into the crucial moment of the unwilling bride's betrothal dance.

Then the gold lace trimmed Spanish dons and the hero bend to the fight and wage a tremendous defense until soldiers arrive and save them permanently, the forehanded lover having previously and secretly dispatched the ranch's boundaries to the recording office, despite Castilian pride.

It is quite stirring, for the most part, and exceedingly pretty nearly all of the time when not too pugilistic.

Pleasant bits of humor slip in easily and naturally when the black servant seeks to learn the senorita's name and when he tries to ride for reinforcements on the leisurely little burro, as well as in the moments of the Rose's rebellion before the betrothal.

This Rose deserves quite a special paragraph, for filmland does not know a defter and cleverer coquette than she. She is the embodiment of the Spanish girl as we imagine her from the books we read, shifting at whim from alluring smiles to repelling stares, piquant and pretty and prickly, full of whims and tempers, and ingratiatingly sweet somewhere behind all of her protective mannerisms. Miss Barriscale has made the Rose intensely alive, and she has done so with ease and poise, marred by never a bit of self-consciousness. Her characterization is a satisfaction to witness.

"THE ROSE OF THE RANCHO."
Lasky.

Juanita	Bessie Barriscale
Senora Castro-Kenton	Jane Darwell
Ezra Kinkaid	Dick La Reno
Kearney	J. W. Johnstone
Don Luis del Torre	Monroe Salisbury
Padre Antonio	James Neill
Espinoza	Sydney Dean
Half breed	Billy Elmer
Isabelita	Jeanie McPherson

The other people of the cast are in capable hands and the direction of the picture certainly was, for as a whole, while it isn't distinctly humorous, or thrilling, or wonderful, it is interesting and attractive. It is an adequate bit of evidence of the value of Belascan attention to details.

The Tribune Cook Book
By Jane Eddington

The Comfort of a Family.

THE family in question consisted of the father and mother, two sons (crown prince and the youngest member), and the dog. "Mary the Temperamental was departing. In spite of the fact that she had a spirit which would dare the devil; that her cooking was well meant but depressing; such are the subtleties and complexities of modern home making that there was a stinging sensation beneath my eyelids as I saw her go."

But "the family" had a solemn conclave, and the first chapter of their behavior was when in print a story "in which is recorded how one woman having signed a declaration of independence put her hand to the plow of determination." This chapter has the title "Personalities and Paper," and is in a gay little book with the title, "For the Comfort of the Family," by Josephine Story (George H. Doran company.)

Here is a little book bubbling over with ideas and perhaps five score recipes, all run into the text so you read them as a part of the lively experiences of the interesting family. And here are a couple of the recipes:

Chiffonade Dressing—"Then there is chiffonade dressing made of two tablespoons of finely chopped parsley, two tablespoons of finely chopped red pepper, one teaspoon of finely chopped chives, one teaspoon of salt, one-half teaspoon of black pepper, one-fourth teaspoon of paprika, a suggestion of cayenne, five tablespoons of olive oil, and two tablespoons of vinegar. This is delicious on lettuce."

Bran Muffins.—"We enjoy bran muffins when cold and sliced more than any others. Mix and sift one cup of flour, one teaspoon soda, and one teaspoon salt. Add two cups of bran, one and one-quarter cups of milk, and one-half cup of molasses. Beat thoroughly and bake in buttered gem tins, having placed strips of date on each muffin top."

Short Scenic Line to Florida

The Dixie Route discloses the most charming section of the South. Civil war relics, rolling foothills, quaint colonial homesteads, sunny cotton fields, majestic mountains are part of an ever changing panorama.

Diversified, delightful, direct—a trip without an equal.

Lv. Chicago 10:25 p.m. Ar. Jacksonville 7:50 a.m., (2nd day)

NEW ALL STEEL
DIXIE FLYER
via
C. & E. I.
(Chicago and Eastern Illinois Railroad)
To Florida

Through Nashville, Chattanooga, (Lookout Mountain), Atlanta
Steel observation car, steel compartment and drawing-room sleepers, steel coaches. Dining car service all the way.

Breakfast Served Into Jacksonville

DIXIE LIMITED
(In service January 4)
will leave Chicago about noon during the winter season.
Write or 'phone today for Florida literature and full information.

CITY TICKET OFFICES:
108 W. Adams Street
Phones Harrison 5115, Automatic 52-377
Dearborn Station
Phones Harrison 3690, Automatic 63-482
J. F. GOVAN, Gen'l Agent, Pass. Dept.

EVANSVILLE C&EI ROUTE

All in the Point of View.

Bright Sayings of the Children.

"The Tribune" will pay $1 for each childish saying printed. The stories may be sent in either by children or their parents. The only condition is the story told must never have been printed in any magazine or paper. Address bright sayings to Aunty Bee, "Tribune," Chicago.

Kenneth, aged 3 years, had many times been put to sleep by the story of "Little Red Riding Hood." One day he was taken to see his grandmother for the first time. Kenneth refused to enter the house and had to be spanked before he would go in. After he had seen his grandmother he dried his tears and said: "Mother, where is the wolf?" H. M. Y.

Lillian Russell's Beauty Secrets
By Lillian Russell

Study the Shape of Your Head.

STUDY the shape of your head carefully. Then arrange your coiffure to give your head perfect outline. Where the shape of the head is faulty the hair can be arranged with clever hands to hide its faultiness. Piling hair up on top of your head gives your face a longer appearance. If your face is naturally long and thin don't wear your hair this way. But if you want to take away that broad look from your face adopt the high coiffure. A small head should always affect a soft, fluffy coiffure. The plastered down hairdress should be left for the large, classic head.

Lillian Russell's Answers.

[Copyright: 1914: By Lillian Russell.]

MRS. D. G.: There is nothing about a woman that tells her age like her neck. The following simple exercise I have found invaluable as a beautifier for the neck: Lie flat on your back on a couch or across a bed, with the head hanging far down over the edge, then bring the head up and over until the chin touches the chest. Repeat until tired. This exercise will develop the muscles along the front of the neck. If you will send me a stamped, addressed envelope I shall send you instructions for remedying a double chin and flabby neck.

MRS. J. C.: Don't use home remedies for earache if they involve putting anything into the ear. So far as putting the ear close to hot flannel or applying a bag of heated salt, you may do that safely and usually with good effect. Dropping sweet oil into the ear is the worst thing you can do. In the case of any serious ear trouble don't experiment yourself. It is too dangerous.

JENNIE: If your nose is oily, wipe it off once or twice a day with diluted alcohol. Put a pinch of borax into the water now and then when you wash your face. You may use a good rice powder that is absorbent. Avoid all rich and greasy food. After washing the face apply a good astringent lotion. This will remedy the oily condition. Send me a stamped, addressed envelope and I shall send you formula for an astringent lotion.

V. R.: As in many other ills so in case of chilblains there are sundry measures of relief recommended from time to time. What will bring almost instant relief in one case will have little effect on another. An ointment useful in many cases consists of forty-six grains of camphor added to seven drams of lanolin. This ointment is rubbed into the chilblains three times a day. Another preparation that often acts magically upon itching chilblains consists of equal parts of ichthyol and water. This is painted on the affected parts with a camel's hair brush.

Fashions from London

Evening gown showing new tendency in tunics to drop below underskirt. Wisps of sleeves held in place by black velvet straps.

Marion Harland's Helping Hand
By Marion Harland

Hard Times Party Games.

"OUR church club intends to have a 'hard times party.' We expect to have a large crowd present, but know few games that would make the evening enjoyable. Our identity is to be secret until a certain hour. "FRED K."

If "hard times party" intimates a reversion to more primitive manners and customs, consult your elders who took part in the games of the early fifties. Lead was melted and poured into cold water, assuming shapes which were supposed to be fateful. Girls were sent, one by one, into the cellar or out of doors, mirror in hand, to walk backward, eyes fixed on the glass. The fortunate spouse to be was supposed to be reflected dimly in the glass. Names were pinned to apples and the fruit laid upon a table in the hall. Each guest was blindfolded and made to pick up an apple. If a girl got one with the name of a man, she would marry a husband with the same Christian name. If she got a girl's name she was a predestined old maid. In like fashion names were written upon slips of paper which were then incased in balls of cornmeal dough. When all were ready the pellets were dropped into a big pan of water. As they arose to the top they cracked open and girls and boys in a given order seized one apiece. If a man's name and a woman's came up close together they were supposed to prefigure a wedding. If two masculine names arose in company the owners would die bachelors. In the same way two girls' names rising in company betokened spinsterhood. These are but a few of the tricks and portents that belonged to the festival. Again I say, consult your elders who were young at that period.

Offered Wild Shrubs.

"I notice the offer of wild shrubs. I should like to have the address. I am a regular reader of the Corner and have been so for a long time. I am a lover of flowers and trees. I may be able to do something for the Corner sometime. I should like you to send the woman my address, so she could write to me first. I get the paper every day. M. C. M."

You should have had the address by mail if you had let us know what initials were signed to the offer. We might guess at the identity of the woman and make a woeful blunder. Should the one you mean recognize herself in your note she may send for your address. Upon this chance we print it.

Half Dozen Atlases.

"With regard to several articles offered through the Corner, I still have Czerney's etudes in velocity, opus 299; also the half dozen small, unused, bound atlases. The rest of the supply of music went to the young girl whose address you sent me and who apparently made good use of it. My offer is still open for the other articles. I am glad of the opportunity to help even in small way the H. H. C. It is a blessed institution. "E. J. C."

Has it occurred to your modest self that what you have done and what you are doing contributes to the "blessedness" of the Corner? But for the members of the great family who are one in heart and in purpose, every branch of our mission would be crippled fatally. We feel this and thank each of you fervently. Your benefactions are registered with your address.

Aid in Studying Bookkeeping.

"Are there any persons in your large family who are thinking of studying bookkeeping in the night schools? To such persons I can offer two sets of bookkeeping from vouchers. I should like the address of Mrs. W. M. W., who offers to advise on motion picture writing. "MRS. H. V. B."

Let us know when you have given away all the books for which application will be made in response to your query. You could hardly offer any set that would be more acceptable. I keep your address. The desired information went to you by mail.

Yes; it makes house-keeping easier.

You find many of the bothersome daily problems solved by

Campbell's Tomato Soup

Beside its use as a dinner-soup for "company"-occasions; it is just the thing to begin the family supper—specially a Sunday supper; or on the maid's day out. For the children's luncheon, or your own, it comes in just right. Prepared with boiled rice or noodles it is almost a meal in itself. And in condensed form just as received it is the basis of many delicious recipes for every meal of the day.

Order it by the dozen. You'll find that the handy way.

Your money back if not satisfied.

21 kinds 10c a can

Campbell's SOUPS

LOOK FOR THE RED-AND-WHITE LABEL

When I return work to you it has been cleaned, dyed or pressed *perfectly*. Send an order today.

Dehmlow
3906-08 Broadway

"Others are Imitations"
The Food-Drink for all Ages

Rich milk, malted grain, in powder form
For infants, invalids and growing children
Pure nutrition, upbuilding the whole body
Invigorates nursing mothers and the aged
More healthful than tea or coffee
Take no substitute. Ask for HORLICK'S

ECONOMICAL WOMEN must have The Tribune—because much of its advertising—merchandising news—is not found in any other paper.

You Get That Ocean Freshness In These Clams

In 1894 a process was discovered by the Sea Beach Packing Works whereby the natural ocean flavor of the best of all clams (Razor) could be retained. Pioneer Minced Sea Clams come to you with the freshness of the Pacific ocean in their fragrance and taste. This "sea flavor" is the secret today of the packers of

Pioneer MINCED SEA Clams

Razor Clams are the most delicate of all clams. They are gathered when fattest and tenderest. They are taken from clean Pacific sands, packed in a clean factory by cleanly people. You will find no sand in Pioneer Clams.

Try this recipe. There are many just as good in the booklet which your grocer will give you or which you can obtain by writing

Sea Beach Packing Works
200 Pacific Ave.,
Aberdeen, Washington, U.S.A.
Packers of Quality Sea Foods Since 1894

Pigs in Blanket

Use one slice of pork steak for each person.
1 can "Pioneer" Minced Sea Clams (medium).
1½ cupfuls of crackers rolled medium fine.
1 medium-sized onion, chopped fine.
1 tablespoonful of chopped parsley.
1 tablespoonful of butter.
Salt and pepper.

Use enough of the Clam Juice to thoroughly soak up the crackers. Add the clam meat, onion, parsley, small pieces of butter, salt and pepper. Mix thoroughly and stuff by pinning, with a toothpick, each slice of pork around a portion of the stuffing. Bake in the oven until the pork is done and make a brown gravy from the drippings in the pan to serve with this dish.

The names of the Theaters showing
ZUDORA
will be found listed under their respective districts in the spaces shown below.

See Your Film Favorites Today at the Following

The names of the Theaters showing
ZUDORA
will be found listed under their respective districts in the spaces shown below.

High Class Motion Picture Theaters

(The possibility of a film not reaching a theater on time makes the program subject to change.)

DOWNTOWN

STUDEBAKER
Management Jones, Linick & Schaefer
ANOTHER BIG WEEK
ALL THIS WEEK | ONE-HALF PROCEEDS OF TRIBUNE GO TO BELGIAN RED CROSS FUND.
TRIBUNE BELGIAN WAR PICTURES
Actual Motion Pictures of the Terrible Struggle, with Lecture by EDWIN F. WEIGLE
11 A. M. to 11 P. M. All Seats, 25c.

NORTH SIDE

JULIAN Belmont Avenue near Clark Street
—TODAY—
Paramount Pictures Present
MARY PICKFORD
America's Sweetheart in
"BEHIND THE SCENES"
MATINEE AND EVENING

DE LUXE ‖ Wilson and Clifton
ZUDORA..... ..EPISODE 2
Each Episode a Complete Story in Itself

STRAND 3031 Lincoln Avenue
Zudora No. 1
Each Episode a COMPLETE STORY in Itself.

BUCKINGHAM 3321 N. Clark St.
ZUDORA
Episode 2 EACH EPISODE A COMPLETE STORY IN ITSELF

STANDARD—750 N. Clark St.
ZUDORA—Episode 1
AND OTHER GOOD PICTURES

KENMORE | 1039 Wilson near Kenmore
ZUDORA Episode No. 2
ALSO A KEYSTONE COMEDY

NORTH SHORE—6610 SHERIDAN ROAD
Paramount Special Today
"MARTA OF THE LOWLANDS"

REPUBLIC—3918 LINCOLN AVE.
"THE SILENT PERIL"—2 Reels.

PARK THEATER—6916 North Clark Street
"TREY O'HEARTS"—Episode 13

SOUTH SIDE

VISTA 47th St. and Cottage Grove Av.—Best Ventilated Theater in Chicago
TONIGHT—2ND EPISODE
Zudora Two Acts
—AND—
The OPENED SHUTTERS 4 Acts
From the Celebrated Book by
Clara Louise Burnham
A CLASSIC IN OPTIMISM

BEACH 1504 EAST 51ST BLVD.
ZUDORA
2ND EPISODE

CosmopolitaN
79th and Halsted St.
Zudora Second Episode
AND OTHER FEATURES

Panorama | Prairie Avenue and 51st St.
2:30 and 4:00 and 7 to 11 P. M.
SECOND EPISODE
ZUDORA
And Other Added Features.

PRESIDENT 55th and Calumet Avenue
7 to 11 Continuous Paramount Feature
EDWARD ABELES
Late Star of Brewster's Millions in
READY MONEY 5 Reels

STATES 3509 So. State St.
Zudora *First Episode*

SOUTH SIDE

KENWOOD
47TH AND KIMBARK AVE.
ZUDORA
2ND EPISODE
AND ALSO OTHER GOOD PICTURES

APOLLO 647 E. 47th St.
ZUDORA
2ND EPISODE

ALHAMBRA | 1920 South State Street.
ZUDORA
FIRST EPISODE.

DREXEL 858 EAST 63D STREET
'THE WISHING RING'

GRAND—3512 ARCHER AVENUE
BARGAIN DAY—5 REELS FOR 5c

LINDEN—63RD & HALSTED STREET
FEATURE PHOTOPLAYS DAILY

WEST SIDE

Crawford
Crawford Ave. Near Madison
Zudora
2d EPISODE

KEDZIE ANNEX MADISON AND KEDZIE
"ZUDORA" 2d Episode
"HAM, THE [illegible]"

PLAISANCE—40[illegible] [illegible] Avenue
"LOLA" [illegible] Kimball Young

WEST SIDE

"IN A CLASS BY ITSELF"
HAMLIN
3826 to 3836 W. Madison Street.
—TONIGHT—
DOROTHY PHILLIPS in
"THE COWARD"
In 3 Parts. BROADWAY STARS in
"UNCLE BILL" in 3 Parts
MARY FULLER in
"A LONELY SALVATION"
"HERALD MOVIES" NO. 22

VIRGINIA
MADISON AND HALSTED
MATINEE AND EVENING
Zudora SECOND EPISODE

GOLD ‖ 3411 W. 12th St.
"More Than Queen"
PATHE NATURAL COLOR PICTURE

20TH CENTURY | 3538 W. 12th St.
Always 1st Run Pictures

NORTHWEST SIDE

IDEAL 1622 Larrabee Street
Zudora Episode No. 2
Each Episode a Complete Story in Itself.

ROSE 2860 MILWAUKEE AVENUE
ZUDORA No. 1
Also Keystone Comedy and Added Features.

SCHINDLER'S THEATER—Milw. & Huron
Pictures and Vaudeville. Matinees Daily.

IT PAYS TO ADVERTISE IN THE TRIBUNE.

arry me, Caramel Carry."
Said Harry.
e'll eat Campbell's Soup
Every day."
Harry, you fairy!"
Said Caramel Carry,
st carry me right away."

he bothersome
to Soup
-soup for "com-
e thing to begin
Sunday supper;
or the children's
hes in just right.
r noodles it is
d in condensed
asis of many de-
of the day.
You'll find that
ot satisfied.
c a can
OUPS
WHITE LABEL

NAL
UINE Horlick's
alted Milk
ers are Imitations"
Food-Drink for all Ages
, malted grain, in powder form
ts, invalids and growing children
rition, upbuilding the whole body
s nursing mothers and the aged
ealthful than tea or coffee
ubstitute. Ask for HORLICK'S

e Tribune—because much
ot found in any other paper

he Theaters showing
DORA
d under their respective
spaces shown below.
heaters
o change.)

WEST SIDE
A CLASS BY ITSELF"
AMLIN
to 3836 W. Madison Street.
—TONIGHT—
ROTHY PHILLIPS in
HE COWARD"
Parts. BROADWAY STARS in
NCLE BILL" in 3 Parts
MARY FULLER in
ONELY SALVATION"
"HERALD MOVIES" NO. 22

RGINIA
DISON AND HALSTED
TINEE AND EVENING
udora SECOND EPISODE

OLD 3411 W. 12th St.
"More
an Queen"
NATURAL COLOR PICTURE
CENTURY 3538 W. 12th St.
vs 1st Run Pictures

NORTHWEST SIDE
AL 1622 Larrabee Street
udora Episode No. 2
isode a Complete Story in Itself.
2860 MILWAUKEE AVENUE
ZUDORA No. 1
stone Comedy and Added Features
ER'S THEATER—Milw. & Huron
and Vaudeville. Matinee Daily.

AYS TO
DVERTISE IN
THE TRIBUNE.

Music and the Theater

Women and Song at the Illinois.

BY PERCY HAMMOND.

THE Follies recurred last evening at the Illinois, very gay and vivacious, a brilliant hippocrome of song and shape, interlarded with the boisterous clowning indigenous to the institution.

There was the usual convocation of Loop pashas ogling discreetly the numerous daughters of Herodias assembled by Mr. Ziegfeld for their delectation; and Miss Billie Burke, too, was present in a box with her new in-laws, greatly pleased with the proceedings.

Joy was also manifested by some hundreds of other inspectors of this corporeal cosmos. The parades, the dances, the tunes, the tableaux, and the cutting up were all approved with the true gusto of the middle west—the near New Yorkers, I should say, being the loudest and the happiest in their acclaim.

A doubtful drop curtain picturing Broadway at Forty-second street is enough to make these cosmopolites glad, and as Mr. Ziegfeld, like the magazines, knows the provincial mind in this respect, the play reeked with scenic references to Manhattan. It may not be said that the ballet of the current Follies outstrips all others. It was as usual—handsome, tolerant of its exile, displaying patience, rather than eagerness, a band of indulgent philanthropists doing ocular good fellow work in the theatrical slums. Not much happened to abash the eye or to incarnadine the ear; yet the entertainment did not come under the classification of prim. They ought, however, to cut out the ugly and disagreeable things sung by Mr. Arthur Deagon in the first act.

The show began easily in hell, with Miss Vera Michelena, in black tights, as a chill and curvilinear Satan, but with none of the devil's good tunes. The Follies is the one extravaganza wherein the music is worse than the libretto, though Miss Michelena's shrill, sure, hard soprano managed to make her songs at least harmonious. From hell the path weaved vinously to various tango palaces, the Texas frontier (for a patriotic number), several pink and purple landscapes, and many familiar high spots in New York.

En route Mr. Leon Errol frequently crossed the track with exhibitions of his ingratiating ruffianism. A certain and skillful but by no means a suave clown, Mr. Errol's diversion amused, aided as he was by Mr. Bert Williams, who, one apprehends, is growing sere from lack of invention.

But he was funny, too, in his expected fashion, and he "fed" Mr. Errol modestly and effectively. They played a burlesque game of golf, with Mr. Williams acting as caddy, and made it a genuinely comic travesty. Mr. Errol, drunk, entered a dancing school, and, mistaken by the pupils for the instructor, caused them to imitate his haphazard reeling, which also was funny. For some reason or other the renowned scene on top of a skyscraper in course of erection did not quite get over. Perhaps it was because it was reminiscent of another scene in another Follies. Mr. Errol as a daring riveter and Mr. Williams as his timid assistant managed it with dexterity, however, and it proved entertaining.

Another episode of the night was the appearance of Mr. Ed. Wynn, in some interpolated fooling, taking the place, perhaps, of the absent Mr. Tinney. Mr. Wynn is a forceful chap of the "Al" Jolson type, and his buffoonery was new and suitable to its environment. He worked hard, a bit too hard, and he made every joke an event, laughing vociferously himself at each of them. His efforts occurred while the chorus was changing its clothes, and so successful was he that the time passed quickly. It was the duty of Miss Louise Meyers to officiate thus also—a demure little thing who sang very well and acted similarly. She and Mr. C. Morton Horne, an H. B. Warner sort of a baritone, provided the sentimental interludes, and they had the prettiest music of the show. You will have to go to the Illinois to hear this music; it won't be played much elsewhere.

There were a dozen other revelers. Mr. Deagon, Miss Stella Chatelaine, Miss Gladys Feldman and Mr. Herbert Clifton among them. Mr. Clifton, in a teethy falsetto, sang Tosti's "Good-Bye," and although the effort was obviously intended to be funny the audience took it quite seriously. The piquant Miss Anna Pennington tried her best to make her pretty, youthful face look hard and experienced, and she succeeded very well indeed. Her dancing was light and graceful and her raiment was a veritable beauty show in itself.

MISS LOUISE MEYERS, and C. MORTON HORNE in the "Ziegfeld Follies" at the Illinois.

News Notes.

Arthur Albro, the tenor whose engagements have ranged from a Brooklyn moving picture theater through "Gypsy Love" to the Chicago Grand Opera company, has been engaged to sing in "Lady Luxury."

Miss Marie Dressler telegraphs from Pittsburgh that next spring she will invest her earnings in a whirlwind tour of the United States in a dignified production of "Macbeth," with herself as Lady Macbeth. Mr. Sothern, she says, has promised to lend her his scenery.

A production of "The Yellow Jacket" is announced by Charles D. Coburn, who will set out with it in January, playing in theaters instead of upon the greensward as has been his custom.

Winthrop Ames has engaged Miss Olive Wyndham to appear with Herbert Kelcey and Miss Effie Shannon in "Children of Earth," which he will produce on Jan. 4.

John Drew celebrated his sixty-first birthday last week, receiving upward of 100 telegrams of condolence and congratulation upon the occasion.

Auditorium to Have a Birthday.

The Auditorium theater was opened on Dec. 9, 1889, and consequently will celebrate its twenty-fifth birthday on Wednesday of next week. The first opera presented on the now famous stage of the Auditorium was Gounod's "Romeo and Juliet," and in honor of the silver anniversary the Century opera company will give a special performance of the same opera Wednesday night, Dec. 9.

The cast of "Romeo and Juliet" in 1889 included Adelina Patti, Guerrina Fabbri, Mathilde Bauermeister, Giovanni Perugini, Sig. Bieletto, Giuseppe del Puente, Sig. Lucini, Sig. Cernusco, A. de Vaschetti, Ettore Marcasa, Luigi Ravelli, with Romualdo Sapio as conductor and William Parry as stage director.

The cast of 1914 to appear in the twenty-fifth anniversary performance of the same opera will include Lois Ewell, Elizabeth Campbell, Augusta Lenska, Alfred Kaufman, Thomas Chalmers, Orville Harrold, Hardy Williamson, Henry Weldon, Louis D'Angelo, with Agide Jacchia as conductor and Jacques Coini as artistic director.

At the opening of the Auditorium twenty-five years ago quite a number of national celebrities were present, including President Benjamin Harrison, Vice President Morton, Gen. R. A. Alger, John Wanamaker, Mayor Cregier, Prof. David Swing, and others. The boxes were filled with members of families prominent in society at that time, and many of these or their descendants will occupy the same boxes at the coming revival of "Romeo and Juliet."

Alma Gluck Pleases Large Audience.

BY RONALD WEBSTER.

WHEN you come upon a person who is able to give pleasure to so many, both of the laity and of the profession, as Alma Gluck gave yesterday in her recital at Orchestra hall, you will, if you be of a curious turn of mind, inquire into the cause of her greatness. The outward facts of the performance yesterday were that a soprano emerged from a door on to the stage of Orchestra hall, walked down a white cloth pathway to a piano, and faced a large audience. The last fact is the only unusual one. She sang a lot of songs that many persons have been singing for years. She wore a costume, frankly speaking, much like an apron over a black gown, and bowed like a German courtier.

There were other facts quite as incontestable; that Mme. Gluck both has a beautiful voice and uses it particularly well, for instance; but these facts are true of others who sing, but who sing habitually to small audiences. Several persons suggested that her enunciation is the cause of her success.

Her performance showed, at any rate, the value of letting an audience understand what the songs are about. "The Bird of the Wilderness," for instance, went much better than "Wenn fromme Kinder schlafen gehen," though the latter is probably a better song.

Two songs (I think the language was Dutch) of Max Vogrich were not understood at all. They sounded so promising that I felt that I had been cheated out of certain enjoyment. One may be expected to understand German and French and even Italian, but of Dutch and Russian one may, I think, be forgiven ignorance.

Clear enunciation, careful arrangement of program (every group was concluded with a snap) really go no further toward an explanation of why Mme. Gluck's performance was almost unalloyed pleasure, than the statement that her upper register is no longer unsatisfactory, and that her interpretative powers have grown to the point where she can make her hearers enjoy emotions without wallowing indecently in them.

Four archaic songs opened the program. One of them the singer completely revived, "Come, Beloved," from "Atalanta" of Handel.

Handel's idiom is so familiar to every one, so surrounded by a mass of recollection, that his works are easily brought to life by a singer so competent as Mme. Gluck.

The Little Russia Folk songs arranged by her husband, Efrem Zimbalist, might have been more interesting for a few program notes. Two other Russian songs, Rachmaninoff and Glazounow, were strongly contrasted to the more popular French songs of Charpentier, Massenet, and Ravel. "Crepuscule," by Massenet, was repeated.

Mme. Gluck added to the group a hyperbolical song about jealousy, which showed, at least, imagination. It would be easy to hear Mme. Gluck again. She and John MacCormack are living arguments that music is, after all, a pretty universal art.

Cornell Music Clubs to Play New Year's.

ONE of the most interesting events of New Year's day will be the concert by the Cornell Glee, Banjo, and Mandolin clubs at Orchestra hall. J. Allen Haines is chairman of the Chicago committee.

On Jan. 7 the Oberlin College Glee club will give a program under the auspices of the Kenwood Evangelical church.

Mrs. Earl L. Hambleton of 69 Cedar street presented her two daughters, Miss Eleanor and Miss Gladys Hambleton, on Saturday afternoon at a tea given between the hours of 4 and 7 o'clock. Miss Martha Clow, Miss Evelyn Shaw, Miss Grace Tuttle, Miss Eleanor Freer, Miss Georgiana Owsley, Miss Marie Hessert, Miss Elizabeth Fuller, Miss Margaret Houghteling, Miss Florence Smith, Miss Violet Patten, Miss Alice Cudahy, Miss Ruth Matz, and Miss Lucy Arrick assisted. Mrs. Hambleton and the Misses Hambleton will receive on Mondays in January.

Miss Nelyon Johnson, daughter of Dr. and Mrs. C. N. Johnson, 6118 Sheridan road, will be presented at a tea to be given by her mother on Saturday, Dec. 12, from 3 until 6 o'clock.

Mr. and Mrs. James T. Clark announce the engagement of Miss Maisie Belle Clark of Schenectady, N. Y., to Marston Curtis of Butte, Mont., formerly of Chicago.

Mr. and Mrs. Jacob Yulswanger, 5244 South Park avenue, announce the engagement of their daughter, Elsie, to B. G. Oppenheim. Informally at home Dec. 6.

Mr. and Mrs. Herman Katschke of 1027 North Menard avenue announce the engagement of their daughter, Miss Gertrude, to Hans C. Hoting, Chicago.

Mr. and Mrs. John Kerslake Blatchford of 4031 Ellis avenue announce the marriage of their daughter, Miriam Ellen, to the Rev. Charles Kenneth Thomson of St. Alban's Episcopal church, which took place on Wednesday last. Bishop Toll, assisted by four other clergymen, officiated, nuptial mass following the marriage ceremony. A breakfast at the Hotel Metropole followed. At home after Jan. 15 at St. Matthew's rectory, Evanston.

Mrs. Minnie Karger of 1209 Elmwood avenue, Evanston, announces the approaching marriage of her daughter, Rosalie Linnett, to Julius L. Gutmann, which will take place tonight at 6:30 o'clock at her residence. Miss Bertha Rosenberg will act as maid of honor and Lippman Elkan will be the best man. Dr. Abram Hirchberg will officiate.

The invitations to the Junior assembly, to be given in the new ballroom of the Virginia hotel, Monday evening, Dec. 28, will be sent out this week. The patronesses are Mrs. Watson Blair, Mrs. George A. Carpenter, Mrs. H. C. Chatfield-Taylor, Mrs. Joseph G. Coleman, Mrs. George S. Isham, Mrs. Samuel R. Jewett, Mrs. James Keeley, Mrs. Cyrus Hall McCormick, Mrs. Robert G. McGann, Mrs. George A. McKinlock, Mrs. Arthur Meeker, Mrs. Robert T. Newberry, Mrs. Charles L. Strobel.

Conventions in Session Today.

American Association of Fairs and Expositions..........Hotel Sherman
American Railway Safety association..........Hotel La Salle
National Duroc Jersey Record association..........Fort Dearborn Hotel
Percheron Society of America..........Congress hotel

Asks Continuance of U. S. Neutrality.

AN earnest plea for the continuance of the United States' neutral attitude in the European war was made last night by Dr. J. A. Macdonald, managing editor of the Toronto Globe, in an address before the Sunday Evening club at Orchestra hall on "Elements of the Great Life."

"In the interest of world welfare," said Dr. Macdonald, "the United States should be neutral and remain neutral until the end of the war. For then will arise America's greatest opportunity, probably the greatest mission any nation has had in history—that of aiding in the perfection of plans for peace.

"In that day questions will arise running back to Eden, problems as ancient as humankind. In solving them this republic will not only hold high place but it should as well hold a firm hand. Here will develop a splendid opportunity to serve humanity.

"It is imperative that the citizens of this country equip themselves with their justest judgments, their most mature knowledge, to meet an event of epochal importance.

"This means equipment for one of the highest duties in history, for when the end of the conflict comes we shall appreciate the fact that we are brother to all these sixteen millions of men now opposed to each other.

"We shall then realize that all are one and that it was the greatest tragedy of all time that 2,000 years after Calvary this ghastly world war should take place."

Women Make Peace Move.

Have men bungled the peace movement? Can women obtain international harmony where men have signally failed? Should women work for peace alone? All three questions were raised at Hull house yesterday when the composition of a local peace committee was being considered.

The discussion followed a talk by Mrs. Emmeline Pethick-Lawrence before an audience consisting largely of social workers. The audience yesterday unanimously approved Mrs. Pethick-Lawrence's program and at the same time decided to organize a local committee to advance it. The chairman, Miss Jane Addams, was elected to choose the committee.

It was arranged to hold a loop "peace" massmeeting at the Garrick theater on Saturday morning at 11:30. Both Mrs. Lawrence and Mme. Rosika Schwimmer will speak.

Beginning Today

In order to accommodate the many patrons and friends of Hotel La Salle who, on account of the limited capacity of the German Grill Room, have been unable to take advantage of our extraordinarily popular Special Luncheon, we will—beginning today—serve

THE LA SALLE
75c LUNCHEON
both in the
ROOKWOOD ROOM
and in the
GERMAN ROOM
From 11:30 A. M. to 2:30 P. M. Daily

TODAY'S MENU

Choice of
California Cantaloupe — Orange or Grape Fruit Cocktail
Little Neck Clams — Fresh Shrimp Cocktail — Blue Points
Consomme Brazilienne — Cream of Tomato
Split Peas — Chicken Okra

Choice of
Broiled Squab Chicken with Sweet Potatoes
Whole Black Bass, Split and Broiled, Maitre d' Hotel
Finnan Haddie Baked in Cream, Parisienne Potatoes
Broiled Lamb Chops with Bacon — New England Boiled Dinner
Hungarian Beef Goulash with Potato Dumplings
Curry of Mutton with Egg Plant, Singapore — Omelet Robinson
Calf's Liver Fried with Ham, Raymond
Oyster Patties with Fresh Mushrooms in Cream
Turkey Cutlet with Asparagus Tips in Cream — Club Sandwich

Romaine and Grape-Fruit Salad
Thousand Island, Roquefort or French Dressing

Choice of
Fig Pudding, Sherry Wine Sauce
Apple Pie — Home Made Individual Cherry Pie — Coffee Parfait
Vanilla, Chocolate or Strawberry Ice Cream — Kirsch Punch
Lemon Water Ice — Chocolate Layer Cake
California Pear — Concord Grapes — Sliced Pineapple — Deliciosos Apple
Grape Fruit — Orange — American or Neufchatel Cheese

Coffee, Tea, Milk or Buttermilk
(FULL A LA CARTE PORTIONS)
SEVENTY-FIVE CENTS PER COVER

Hotel La Salle
Chicago's Finest Hotel
La Salle at Madison Street
ERNEST J. STEVENS — Vice-President and Manager

Episode No. 2
Here TODAY!
ZUDORA
Thanhouser's Greatest Photoplay
Today, episode No. 2 of Zudora starts at a number of theatres. Episode No. 1 of this sensational photoplay is still appearing for the benefit of those who failed to gain admission to the theatres last week.
Go today! See beautiful Marguerite Snow—the mystic girl detective—in this baffling story of love, mysticism and science by Harold MacGrath and Daniel Carson Goodman. Refer to the amusement columns of today's Tribune for list of theatres showing ZUDORA today.
Read This Baffling Story By Harold MacGrath in
Next Sunday's
Chicago Sunday Tribune

Open on time
War will not affect the 1915 Panama Expositions
Plan now to go and visit Grand Canyon of Arizona on the way. Also see Indian pueblos, Petrified Forest and Yosemite
Four trains a day including California Limited. The Santa Fe de Luxe (extra fare) weekly in winter. Fred Harvey Meals.

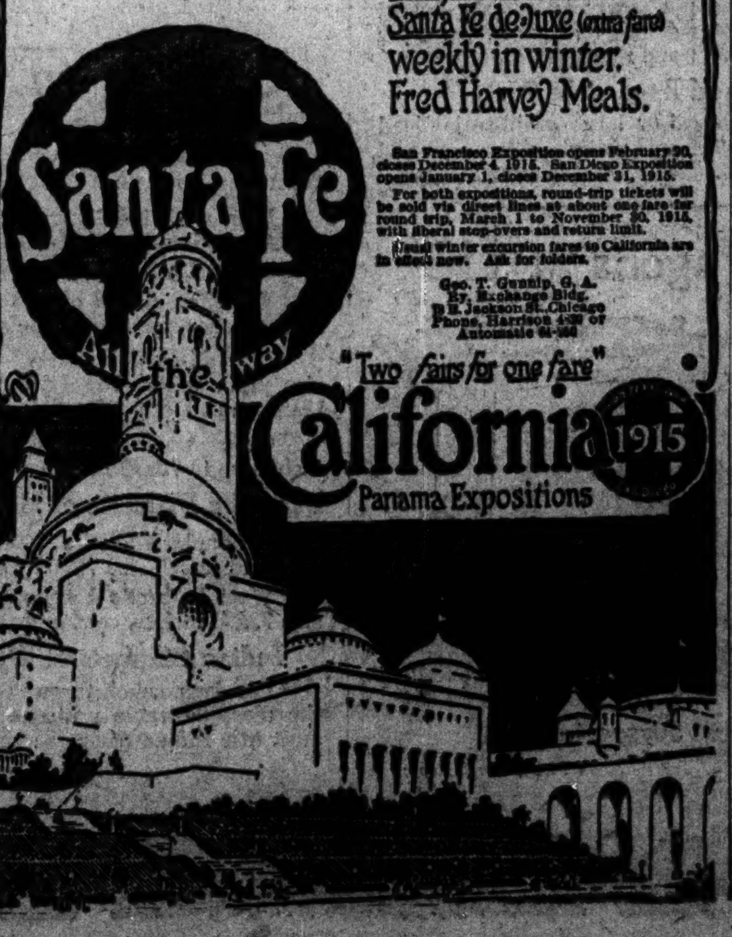

RESORTS AND HOTELS

Galveston
"The Winter Paradise"
Hotel Galvez
on the famous Seawall, overlooking the beautiful Gulf of Mexico, offers every convenience and comfort to Winter Tourists. Prices are most moderate. Five minutes from center of city. All outdoor sports. Good Roads—Sunshine—Flowers—Dancing—Tennis. United States Army and Navy Headquarters.
Booklet for the asking.
DAVID LAUBER, Mgr.
Galveston, Texas

Briggs House
Randolph and 5th Ave., Chicago
1 BLOCK FROM CITY HALL SQUARE
Location Most Central
200 Modern Rooms
Rates

HOTEL COLFAX, the M. C. spring mineral water for rheumatism, stomach and liver disorders. Turkish and pine needle baths. On R. I. lines, 8 hrs. from Chicago. Write for information. Hotel Colfax, COLFAX, IOWA.

RESORTS AND HOTELS

Pine Forest Inn — Summerville, South Carolina
22 Miles from Historic Charleston.
FULLY OPEN DEC. 1.
18-hole golf course. Riding, Driving, Hunting.
F. W. Wagoner & Co., Props.
Chas. A. Weir, Mgr.

Marlborough-Blenheim
ATLANTIC CITY, N. J.
Josiah White & Sons Company

RESORTS—FOREIGN
Ocean Travel.

American Line
Under the American Flag
New York—Liverpool
St. Paul....Dec. 12 | New York...Dec. 19

White Star Line
New York—Liverpool
Lapland.....Dec. 9 | Baltic......Dec. 16
Boston—Azores—Gibraltar—Italy
CANOPIC.........December 12
COMPANY'S OFFICE
F. C. BROWN, Western Passenger Agent
14 NORTH DEARBORN STREET.
Telephone Randolph 6954. Auto. 41-161.

ANCHOR LINE
ROYAL MAIL Steamships SAILING Every Saturday
to and from
New York, Londonderry, Glasgow
New, Large, Modern, Twin-Screw Steamers
Cameronia—California—Caledonia—Columbia
CHRISTMAS SAILING
"Ausonia" Dec. 12th.
For Books of Tours, Rates, etc., apply to
HENDERSON BROTHERS, Gen'l Agents
25 W. Randolph St., S. E. Cor. Dearborn.
Phone Central 3851.

FABRE LINES
To AZORES, LISBON & MEDITERRANEAN

RESORTS—FOREIGN
Ocean Travel.

NEW GULF ROUTE TO
FLORIDA
THE enchanted land of Ponce de Leon, with all the interesting attractions of the Riviera, Spain and Italy; where one may enjoy the finest bathing, fishing, yachting, automobiling, golf, tennis, and a multiplicity of other outdoor sports.
TAMPA ST. PETERSBURG MIAMI
PALM BEACH KEY WEST HAVANA
By rail from this city to Mobile, thence by the Mallory Line direct to the "City of Tampa," (St. Petersburg) or further south to Key West where connections are made for Havana, as well as by "Over Sea" Railway for Miami and Palm Beach. A trip which offers unequaled advantages to tourists from far northern and western points, for an "Ocean Trip" along the sunny shores of the Gulf of Mexico to Florida.
Tourists tickets are on sale at low rates including meals and accommodations while "at sea." Apply to local railroad agent or authorized tourist offices for tickets reading "VIA MOBILE and MALLORY LINE," or write to
A. W. PYE, Passenger Traffic Manager
Pier 36, North River, New York

HOLLAND AMERICA LINE
SAILING UNDER NEUTRAL FLAG
DIRECT TO ROTTERDAM
Twin Screw Sailings. Carry U. S. Mail.
*Rotterdam, Dec. 5, noon. Potsdam, Dec. 19
New Ams'd'm, Dec. 12, noon. Ryndam, Dec. 26
*SAILS FOR NAPLES AND GENOA.
128 NORTH LA SALLE STREET

FRENCH LINE
EXPRESS POSTAL SERVICE
NEW YORK—HAVRE
Rochambeau..........Dec. 12
La Touraine..........Dec. 19
Chicago..........Dec. 26
Rochambeau..........Jan. 9
MAURICE W. KOZMINSKI, G. W. A.
139 N. Dearborn St.

Store Hours: 8 to 6

Beginning today and continuing until Christmas Eve this store will open at 8 o'clock and remain open until 6 o'clock in the evening.

CARSON PIRIE SCOTT & Co.

Shop Early

Begin your Christmas shopping today—if you shop early you can do so leisurelyand select gifts you intend with deliberation and thought.

We Invite All Chicago to Make This Store Its Christmas Shopping Headquarters

THIS store at all times offers a service founded upon a sincere purpose to be helpful—and, day in and day out, it offers merchandise displaying that element of quality by which things are judged worthy. So at this time it is the logical Christmas shopping headquarters of all who are particular about the kind of gifts they give—whether they have little or much to put into them. Every great stock of this store is today a Christmas stock offering a multitude of Christmas suggestions.

Charming New Blouses

In Christmas Boxes All Ready for the Early Gift Seekers and They Are Special Values,

At $5.75

New and lovely, and altogether the most delightfully acceptable of gifts—are these blouses of lace, net and crepe de Chine.

One is pictured at the left. The net is daintily embroidered and the collar is that very becoming double frill of organdie. Special at $5.75.

Another is pictured at the right. The silk shadow lace is mounted on flesh colored chiffon and the broad band of silk offers a choice of flesh, maize and pink. Special at $5.75.

And those who select early will feel fully repaid, for now assortments are at their best.

Fourth Floor, North Room.

New Lace and Beaded Tunics at $7.95

Extreme Values Brought About by a Pricing at About Half Usual

They were purchased most advantageously and therefore can be offered at this special price.

Included are all lace tunics and beaded net tunics—some of these are the season's latest importations. $7.95.

In addition there are offered

Double-Width Black Silk Nets

comprising Brussels, striped and Tosca silk nets—all specially priced at 68c and 98c a yard.

First Floor, North Room.

Evening Slippers

Presenting the Novelties of the Season at $4.50, $5, $6 and $7 Pair

Distinctive evening and *danse* slippers especially designed to accord with the new modes in gowns are presented here in most extensive assortments.

Deserving of particular mention are:

Satin opera slippers in all colors, at $4.50 pair.

Bead embroidered satin slippers, $5 & $6 pair.

Black satin, dull kid, patent calf and bronze kid *danse* slippers with the new twin strap and inlaid effects, at $7 the pair.

Indeed, a pair of dainty slippers would make a most delightful Christmas gift to the young matron or the dashing debutante.

Third Floor, South Room.

Aprons for Holiday Gifts

The trend towards the practical in giving finds a perfect solution in our splendidly stocked apron sections.

Not an apron need is left unrealized. Here are aprons for home use, for the hotel, for the hospital, for the boudoir, for the sewing room and for the dining room—in a variety of styles at

—25c, 38c, 50c to $1

Two are sketched here:

At the left—A bretelle apron of barred muslin and embroidery at 75c.

At the right—Another bretelle apron of dotted Swiss at 38c.

And new boudoir caps in very dainty combinations of nets and ribbons, special at 38c

The Special Section devoted to Nurses' and Maids' Uniforms also affords an opportunity for gift selection.

An absolutely superior standard of workmanship, materials and correct style is maintained in these uniforms, ranging from $1.95 to $3.95. *Third Floor, North Room.*

Specially Priced Assortments of

All-Wool Dress Fabrics

At $1.95 a Yard

Through a special purchase we are enabled to offer imported all-wool suitings—fabrics which have not been shown before this season—at a price which denotes unusual values.

Included in the extensive assortments are:

Broadcloths — **Velours**
Storm Serges — **English Worsteds**
Homespuns, Ripple Velours and other novelties

The color range is exceptionally extensive, including the colors most called for, and the fabrics all are from 52 to 54 inches wide.

These are qualities usually sold at half more and even higher prices—1.95 yard.

Second Floor, North Room.

Now—The New, Novel and Extremely Fashionable Mode in

Covert Cloth Dress Skirts

Specially Offered at $10

Covert cloth, the material of the moment, the umbrella flare, the latest mode, combine to make these exceedingly smart and very new separate skirts.

The illustration shows the distinctive style features, the narrow strap belt, and the deep pockets buttoned over with small gold buttons.

The same model may be had in *black broadcloth* of an unusually fine quality and finish. Special at $10.

To the woman who wants something different and a bit ahead of the moment, this special showing will make a direct appeal. *Fourth Floor, North Room.*

Novelties in Leather Goods

Here are gift suggestions from the leather goods stocks which disclose a world of appropriate Christmas gifts.

Gifts of Leather for Men—

Pin Morocco collar bags, black and brown, $2.50.

Pin Morocco handkerchief cases, moire lined. Specially priced, $2.50.

Real seal cigar cases, leather lined, leather covered frames. Special, $3.75.

Real seal three-fold bill cases, calf lined—tuck pocket. Special, $4.

Leather covered flasks, collapsible cup top, $2.25.

Collapsible drinking cups, gold lined, in leather case. Special, $1.50.

Military fitted dressing cases, leather cases, fitted with toilet and manicure fittings, also a space for safety razor. Special, $12.50.

Gifts of Leather for Women—

Vanity fitted bags, with handle, in pin seal or Vachette leathers, silk moire lined. Specially priced, $5.

Party boxes, in black, blue, green, and tan leathers. Silk moire lined, fitted with eleven gold plated vanity fittings. Special, $5.

Leather writing cases, with writing tablet, $2.75.

Leather music folios, double fold with top handle and strap, $3.75.

Special—Hand Bags at $3.95.

Hand bags of fine pin-seal or large grain-seal—lined with fancy silk or silk moire and fitted with purse and French bevel mirror, $3.95. *First Floor, South Room.*

50 Tea Wagons at $12

They are of solid mahogany with a large removable glass bottom tray.

The size of the wagon top is 27½ inches long and 17½ inches wide and the wagon stands 28 inches high, while the wheels measure 16 inches in diameter.

We will place these on sale at a lower price than we have ever quoted before on a tea wagon of as excellent workmanship and finish.

One is pictured—just 50, special $12.

Sixth Floor, North Room.

Holiday Ribbons

Thousands of yards of ribbons are used every Christmas time—for almost everything from making delightful little boudoir caps and sashes and any number of corsages to tying up the Christmas packages.

Holly and Christmas Ribbons

All silk satin taffeta ribbons in all the usual plain colors—also holly ribbon, 10-yard bolts—No. 1, 15c; No. 1½, 20c bolt.

Pretty Warp-Print Ribbons, 25c Yard

Warp print ribbons in light and dark color combination-tapestry ribbons, Roman striped ribbons and plaid ribbons. All are good desirable patterns and of excellent quality. Very specially priced at 25c yard.

8½-inch Brocaded Velvet Ribbons, $1.50 Yard.

A wide range of rich light and dark patterns is offered, all 8½ inches wide. Specially priced at $1.50 yard.

8-inch Plaid, Checked and Striped Ribbons, 75c Yd.

Many of these are over 8 inches wide, thereby making this excellent item doubly interesting. At 75c yard.

Imported 9½-inch Warp Print Ribbons, 95c Yard.

Altogether captivating are the patterns—some in light, others in dark color tones. Special, 95c yard.

Imp. 6 in. Warp Print and Tapestry Ribbons, 38c Yd.

Parisian color effects in light and dark tones—tapestry ribbons in combination with gold tinsel. 38c yard.

First Floor, North Room.

A Very Special Sale of

Mahogany Floor Lamps

with Shades at $22.50 and $25

This means a reduction of approximately one-third has been made on many of these handsome floor lamps, any one of which will make a delightful Christmas gift.

The Attractive Lamps at $25

Included are six different patterns in solid mahogany bases and 24-inch shades of Tudor or Empire design in old gold, old rose and mulberry silk, trimmed in gold braid and fringe. One of them is illustrated at the right.

The Lamps at $22.50

have a solid mahogany base fitted with Empire silk 22-inch shades in a variety of colors and trimmed in gold braids and fringes.

This sale certainly should prove profitably interesting to those seeking the practical as well as the beautiful for Christmas.

Fifth Floor, North Room

Silks—Attractively Boxed

A dress length of silk presented in a Christmas box makes a pleasing and certainly a practical Christmas gift.

Silk-and-Wool Poplins at $2 Yard

This poplin, 40 inches wide, is offered in a splendid range of colors and black. Specially priced at $2 yard.

Black Cashmere de Soie, $1.85 Yard

This rich dull-finish fabric will give excellent service. It is specially priced at $1.85 yard.

35-inch Black Satins at $1.15 Yard

This soft finish lustrous silk makes splendid and always acceptable gifts, specially priced at $1.15 yard.

Black Chiffon Velvets at $2.95 Yard.

These velvets are 40 inches wide—a quality much in demand for gowns, special at $2.95 yard.

Second Floor, North Room

Splendid Warm Blankets

The dependable kind that one wants when planning to give a practical gift at Christmas.

Firm wool blankets, in white or plaid, for single or double size beds, from America's and Europe's best mills, in many instances at prices below their real value.

We offer choice of beautiful all-wool blankets, size 70x80 inches, for double beds, in white or plaids—$7.75 pr.

Fine all-wool blankets, white with colored borders, also plain white, large size for double bed, silk ribbon bound, soft and good weight. Special, $10.50 pair.

Other wool blankets in sizes 60x84 inches, 60x90 inches up to 78x90 inches, $7.50 to $25 pair.

Bathrobe Blankets of Heavy Soft Finished Cotton

In popular Indian as well as conventional pattern with cord and tassel, size 72x90 inches, at $2.75 to $4.

Wool bathrobe blankets with slight cotton mixture—size 72x90 inches, cord and tassel to match, at $7.50 each.

Indian Blankets of Wool, $4.50 to $15 Each

For dens, couch throws or extra covers—a full line of the most desirable patterns and colorings, copied from authentic Indian designs, size 60x78 in., $4.50 to $15 each.

Seventh Floor, South Room.

Luxurious Furs—The Regal Christmas Gift

Here are furs which at the prices offer most unusual values.

They were purchased at special prices, which accounts for the splendid opportunity offered those who wish to select furs for gifts.

European-Dyed Hudson Seal Coats, $115

These coats have exceptionally full ripple back. They are 40 inches long, in all sizes up to 44-inch bust measure, beautifully lined with choice brocade—truly they are remarkable coats at $115.

A complete line of Hudson seal coats, plain and trimmed, up to $350.

Natural Mink Muffs, four-stripe pillow style. Specially priced at $37.50, $45 and $50.

Small scarfs and mounted skins in a varied assortment. Priced, $20, $25, $30 and upward to $55.

Russian Fitch Muffs in all the new models, as well as the regulation pillow shapes, ranging in price from $18, $30 to $65.

A complete line of children's and misses' fur sets, all sizes and styles in every desirable fur, from $1.75 to $20 the set.

Fur trimmings of all kinds in all widths by the yard on the First and Fourth floors, at 25c yard upwards.

Fourth Floor, North Room.

Art Needlework Novelties

Articles simple, elaborate, quaint, artistic, ornamental, useful—for the home, for boudoir, for almost any purpose for which a gift would be chosen.

Quaint little old-fashioned band-boxes filled with rose leaves, 50c.

Hand-made sachets, filled with lemon verbena, a most delicate odor. $1.

Bayberry candles with brass candlestick, very attractively boxed. 50c.

Embroidered handkerchief and glove cases, several kinds, specially priced at $1.50.

Hand-embroidered card cases, special, $2.25.

Hand-embroidered boudoir pillows, special, $7.50.

Second Floor, Wabash Avenue Bldg.

Sterling Silverware

Particularly Suitable for Christmas Gifts.

These items have been chosen at random from Christmas stocks which are complete in every way and wonderfully diversified.

Bread trays with effective pierced borders. Priced $12.50.

Caster sets with three bottles, $3.

Rock crystal marmalade jars with sterling top and spoon, $3.50.

Tit-bit stands. Priced $3.

Sterling vase stands with cut glass vases. Special, $2.25.

Bonbon basket with handle, $6.50.

A new and very attractive pattern in sterling flatware with burnished finish is specially offered.

Teaspoons, set of six, $3.75 to $7.00.

Dessert spoons or forks, set of six, $9.75.

Soup spoons, set of 6, $9.75

Tablespoons or forks, set of six, $12.75.

Dessert knives, set of six, $10.75.

Table knives, set of six, $12.00.

Salad forks, individual, set of six, $10.75.

Butter spreaders, set of six, $8.75.

Pie or cake servers, each, $2.75.

Cold meat forks, each, $3.

This silver is put up in flannel cases. *First Floor, South Room.*

Coffee Percolating Machines

This is a gift suggestion which many will at once appreciate, and here is the opportunity to purchase a percolator for a gift at a big saving.

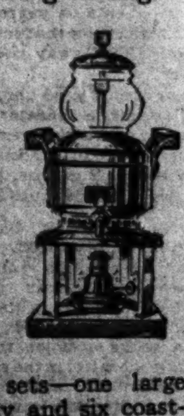

There are about one hundred percolators in this assortment—samples and the remainders from a maker's line.

We have but one of some numbers, of others three and four.

Some are nickel plated, others of copper—with a capacity of from four to eight cups and all have regulating alcohol burners. They are all priced

At $5 Each

although intended to sell from a half more to double.

Crumb trays and scrapers, in nickel, copper and brass, new designs, at $1.

Casserole dishes, with heavy nickel-plated serving frame, special at $1.50.

Coaster sets—one large serving tray and six coasters, decorated porcelain centers, nickel-plated trimmings. These are specially priced at 95c.

Japanese bamboo baskets, of a rich mahogany finish, many unique and quaint shapes appropriate for fruit, flowers, sandwiches, muffins, nuts and other things—50c, 75c and $1. *Sixth Floor, South Room.*

SECTION TWO.
GENERAL NEWS,
SPORTING, MARKETS,
WANT ADS.

The Chicago Daily Tribune.
THE WORLD'S GREATEST NEWSPAPER.

CIRCULATION
OVER 500,000 SUNDAY
OVER 300,000 DAILY

MONDAY, NOVEMBER 30, 1914.

LEADERS WANT FARM OFFICES OF STATE UNITED

Legislators for Action Following Expose by "The Tribune."

EFFICIENCY IS SOUGHT.

Leaders in both houses of the legislature, irrespective of party, yesterday voiced their enthusiastic indorsement of the plan to consolidate fifteen different offices, boards, and commissions now authorized to spend the state's appropriations for the advancement of agriculture.

The proposal for a centralized, responsible executive department of agriculture will be submitted to the legislature when it meets in January, in the report of the legislative efficiency and economy committee. The waste, inefficiency, disorganization, and political favor which result from the present loose administration have been disclosed in the columns of THE TRIBUNE.

Without exception the members of the legislature who were asked for their views made the keynote of their remarks the slogan:

"Give the farmer the full benefit of the taxpayers' money that is appropriated for his advancement."

Saving Will Be Considerable.

Edward D. Shurtleff, Republican, former speaker of the house, said from his home in Marengo:

"We ought to get the most good we can out of the money that the state appropriates. I have not made a thorough study of the situation with reference to the agricultural agencies, but I know that if some of the numerous boards and commissions can be eliminated I am most surely in favor of doing so. There will result a saving of considerable size."

"Consolidation is the only sensible plan," Willett H. Cornwell, Republican senator from the Thirty-first district, stated. "The only reason for the existence of the numerous agencies we have at present is that the legislature formed them as they became necessary without any thought of the rapidly increasing number. The result is they work at cross purposes, duplicating their work in many instances.

"The management of the agricultural agencies is such that not one private business house would tolerate it for a minute. There is a whole lot of reform necessary, and there should be no reason why the taxpayers' money ought not to be economically expended, so as to get the most out of it."

Too Many Officials.

"I favor anything that will save the state's money," Senator Samuel A. Ettelson, Republican, of the Third district, said, "and I shall do anything I can to accomplish that result. There are too many superfluous boards and officials. Rigid economy ought to be practiced.

"These are hard times, and for the state as well as for the private business this should be a period of retrenchment. For that reason we ought to consolidate as many of the boards as we can and eliminate the unnecessary officeholders."

Mr. Ettelson added that he did not want to cut down on the state's appropriations for agriculture, but believed there ought to be greater efficiency in their expenditure.

David E. Shanahan, Republican assemblyman from the Ninth district and former chairman of the house appropriations committee, declared:

"There's a lot of good work to be done along that line. I have supported measures of economy and shall continue to do so. A large number of boards may be consolidated. Every year we have a new one, with more expense to the taxpayers. I am absolutely in favor of that part of the efficiency committee's report dealing with the agricultural agencies in so far as I am familiar with it."

State Fair a Joke.

THE TRIBUNE'S exposures concerning the management of the state fair under the direction of the board of agriculture were made the comment of Michael L. Igoe, Democratic house member from the Fifth district.

"The biggest joke for a long time has been the state fair," he said. "To do away with the political favoritism and inefficiency of the fair by placing it under responsible management will be one of the best improvements in years. The farmers do not realize how the funds they are given are frittered away under the present system."

"I think your idea a good one," John Broderick, Democratic senator from the Twenty-seventh district, remarked. "There is great need of consolidation, and, if we want to get results, it looks as if some of the boards ought to be done away with."

Service to Farmers.

John H. Lyle, Republican representative-elect from the Eleventh district, who achieved a reputation in the clean-up of the Englewood vice district, said:

"There can be no question that the lack of centralized control in the expenditure of the agricultural appropriations has resulted in a situation in which the farmer is not getting all that he ought to out of the various bodies created for his benefit. Wasteful and inefficient management, as exposed by THE TRIBUNE, cannot be too strongly condemned. You are to be congratulated for doing a splendid service to the farmers of the state."

Louis J. Pierson, Republican representative from the Seventh district, cited Wisconsin as a good example of where inefficiency had resulted from too many boards and commissions.

"With a great number of boards," he said, "you get nothing. With a few men in control you can nail the responsibility."

John A. Swanson, senator from the Thirteenth district, and John H. Helwig, representative from the Fifth, both Republicans, indorsed the plan.

THE AGE OF SPECIALISTS.

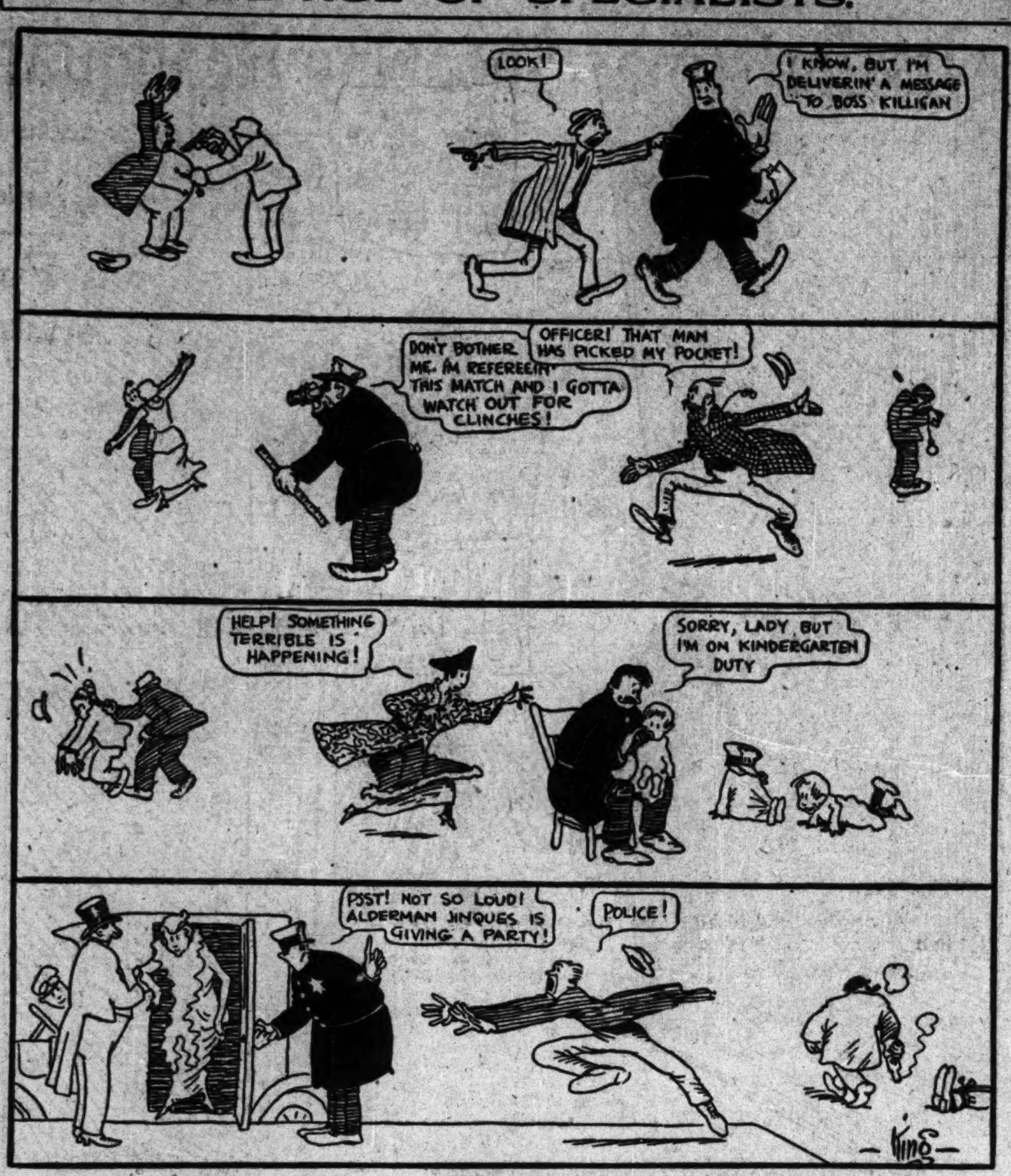

Q.—WHEN IS A PATROLMAN NOT A PATROLMAN?
A.—WHEN HE'S ON SPECIAL DETAIL.

CORPUS DELICTI BAFFLES POLICE

Charge of Murder Can't Be Made in Mystery Till Body Is Found.

SONS STICK TO STORY.

A murder mystery with no positive proof that a murder has been committed is the predicament in which the state's attorney's office and authorities of the village of Burr Oak find themselves.

They are confident Joseph Szymanski, who disappeared Thursday night from the home in Burr Oak of Mrs. Otto Wielgorecki, a widow, whom he intended to marry, was murdered. They can find no trace of the body, or, in legal parlance, establish the corpus delicti, however, and until this is done no charge of murder can be made against any one, according to Assistant State's Attorney Stephen A. Malato.

Theodore A. Wielgorecki and his brother, Otto, both in custody, adhered to their statements formerly made yesterday. They declare they beat Szymanski when they found him asleep in their mother's home and drove him out. They say that then, despite their efforts to restrain him, he committed suicide by jumping into a clayhole. All day parties dragged the clayhole and the Calumet river, but no trace of the body was found.

When the draggers abandoned their search late at night the Blue Island police announced that they are satisfied that it will not be found in either the river or the clay hole, and a search is to be conducted of his former haunts in the belief that he is still alive.

"Before the Wielgorecki boys can be booked," said Mr. Malato, "the body of the missing man must be found. It must be established that he is dead."

LAWYER ASSERTS GEARY ROBBED HIM BY TRICK.

Man Who Caused Panic in Cafe Arrested on Charge of Holding Up Samuel E. Foos.

Samuel E. Foos, a lawyer, caused the arrest yesterday of Eugene Geary of 3024 Groveland avenue on a charge of robbing him in a saloon at Twenty-third street and Wabash avenue.

Foos went to the saloon in response to a telephone, he says, and was attacked by Geary and two other men. Geary, it is alleged, held a revolver to the lawyer's head while the other men robbed him.

Geary caused a panic at the Lambs' café recently by firing a shot at one of the employés who attempted to eject him.

"THROWN OVER"; ENDS LIFE.

Message Found in Girl Suicide's Room Says "Blame Morris Katz for This."

Anna Katz was found asphyxiated by gas in her room at 1536 South Lawndale avenue early yesterday.

Written on the back of a photograph standing on a table was this short message:

"Blame nobody but Morris Katz for this. He threw me over."

Fire Sweeps Pennsylvania Town.

Tionesta, Pa., Nov. 29.—The business section of Marienville, near here, was wiped out by fire today. Eleven buildings, with their contents, were destroyed, entailing an estimated loss of $100,000. Nearly 100 [illegible]

NONE BUT AUTHENTIC HUGS WILL ENCIRCLE MR. BRYAN.

Secretary of State Bolts When "Miss Lewe, Your Cousin," Tries to Embrace Him.

At the conclusion of Secretary of State Bryan's address in the Auditorium yesterday a small woman crowded her way through the audience to the speaker's platform. She elbowed her way between several preachers until she neared the head of the United States department of state.

"O, Mr. Bryan," she called, "I'm your cousin. Don't you know me? My name is Miss Lewe, and I'm a long lost cousin."

"Is that so?" queried the secretary in his best diplomatic language. "That's barely possible, but I confess I don't recall ever having heard of you."

"But it's true. O, Mr. Bryan, I'm just going to hug you."

Her arms reached for the Nebraskan's neck. He caught them before they had completed the circle, however.

"Not now—not until the relationship has been better established," Secretary Bryan said.

He pushed her arms away and hurried from the stage.

ATTORNEY'S WIFE WHO TOOK POISON REPORTED BETTER.

Mrs. Arnold Ehrlich Admits Attempting to Take Her Own Life, Police Sergeant Says.

Mrs. Arnold M. Ehrlich, wife of an attorney, who swallowed fifteen grains of poison Saturday afternoon in her home, was reported to be recovering from the effects at the German hospital last night.

Mrs. Ehrlich was taken to the hospital Saturday afternoon, but no report was made to the police until 5 o'clock last night. Then Detective Sergts. Charles Essig and Robert Gibbons were sent to the hospital.

"The hospital attachés told the detectives that Mrs. Ehrlich admitted taking the poison to commit suicide," said the desk sergeant at the station. "She made the statement in the presence of her husband, her son, and a nurse."

FIND SECRET MILLER CLEW?

Aurora Police Said to Have Full Description of Churchyard Wrench Slayer.

Aurora, Ill., Nov. 29.—[Special.]—That Miss Jennie Miller of Aurora was murdered by a white man whose full description has long been in the hands of Chief of Police Michaels was a story which gained currency tonight.

According to the sponsors for the story, the arrest of Samuel Robinson, the negro who is held at Monmouth, Ill., and other arrests were for the purpose of allaying the slayer's fear of pursuit. It is now believed that a witness, whose name has not been divulged by the police, saw the murderer running away from the scene of the tragedy and notified the police twelve hours later.

According to this alleged informant, the murderer was seen in Aurora the next morning, but left the town during the day with the Aurora police on his trail.

When asked if the story were true, Chief Michaels responded with a laconic "nothing to it."

GARY 'RED LIGHT' DISTRICT OPENS

Mayor and Police Chief Sanction Operation of Resorts Closed in July.

SAY SUPPRESSION FAILS

Gary, Ind., Nov. 29.—[Special.]—The "red light" district reopened here tonight with the sanction of the mayor and the chief of police. The administration announced that the policy of suppression, which has been in effect since July 29, has been practically a failure.

The authorities found it impossible to prevent disorderly houses from springing up in residence sections of the city. They explained the protection of the community demanded a segregated district under strict police regulation.

A secret meeting of the Gary association of ministers was held with the supposed purpose of attacking the administration's change of policy. It was reported a delegation of clergymen will call on the mayor today and demand the closing of the district with the threat that otherwise impeachment proceedings will be instituted.

Four dives which have long time leases were the first places to get official permission to open. They are doing business on the old time scale.

"I will be the czar of the district," said the chief of police. "Suppression resulted in the scattering of vice and it was too big a proposition for the police to handle. The regulations for the district are strict. We will permit only women to conduct the houses. There are to be no male hangers-on and liquor is prohibited. The windows of the houses must be opaque. The proprietors have been informed they are to pay no attention to persons posing as 'collectors' for the administration."

Mayor R. O. Johnson abolished the Gary levee July 29.

KNOW THESE YOUNG WOMEN? TAKEN FROM THE LAKE.

Parcel Post Insurance Receipt 431,903 Expected to Reveal One's Identity.

A young woman—a working girl, the police think—ended her life yesterday by jumping into the lake at Arlington place. She was about 30 years old, 5 feet 8 inches tall, weighed about 125 pounds, of slender to medium build, had brown hair, gray eyes, and wore a blue serge suit, black satin underskirt, black waist with stripes of red and silver gray, black silk stockings, black button shoes, brown kid gloves and black velvet hat with white ribbon trimming. The body was taken to 2071 North Clark street.

A parcel post insurance receipt was found with two pennies and a lead pencil stub in one pocket of her coat. It bore the number 431,903, which the police expect to find on the postoffice records today and disclose the identity of the sender of the parcel.

Two weeks ago the body of a young women 30 or 35 years old, 5 feet 3 inches tall, weight 115 pounds, slender, wore signet ring inscribed with letter "G," and underwear bearing laundry mark of "H. G.," was taken from the lake at Superior street. Identification has not been made.

All Mason City Stores Closed.

Mason City, Ia., Nov. 29.—[Special.]—Invoking the state Sunday closing law, all stores in the city were closed today. Four arrests were made. When others saw the determination of the sheriff to enforce the law they locked their doors.

WILSON ACTS TO END STRIFE IN COLORADO

Names Seth Low and Two Others as Mine Board for Arbitration in Future.

MAKES APPEAL FOR PEACE.

Washington, D. C., Nov. 29.—President Wilson tonight announced the appointment of Seth Low of New York, Charles W. Mills of Philadelphia, and Patrick Gilday of Clearfield, Pa., as a commission through which future differences between operators and miners involved in the present Colorado coal strike may be settled.

The commission, officials explained, was not appointed to deal with the existing differences which have caused rioting and bloodshed in Colorado.

Hywel Davies and W. R. Fairley, the conciliators who have been attempting to settle the strike for several months, will continue in their efforts to have the operators and miners agree on a settlement of the present strike.

In a statement announcing the appointment of the commission the president expressed "the very earnest and sincere hope that the parties may see it not merely to their own best interest but also a duty which they owe to the communities they serve and to the nation itself to make use of this instrumentality of peace and make strikes of the kind which have threatened the order and prosperity of the great state of Colorado a thing of the past."

President Wilson's Statement.

President Wilson's statement explaining the naming of the commission follows:

"The strike of the miners in Colorado, which now has lasted for twelve months, has attracted the attention of the whole country and has been accompanied by many distressing and tragical circumstances.

"The mediation of the government of the United States was offered early in the struggle, but the operators of the mines were unwilling to avail themselves of it or to act upon the suggestions made in the interest of peace by representatives of the department of labor authorized by statute to serve in such cases.

"It became necessary to send federal troops to the district affected by the strike in order to preserve the peace; but their presence could of itself accomplish nothing affirmative.

Tells of His Efforts.

"After long waiting, therefore, and the disappointment of many hopes of accommodation, I ventured, after taking counsel with representatives of the government who had been on the field and made themselves thoroughly familiar with all the circumstances of the case, to propose a plan of temporary settlement, to be put into operation for a period of three years and to afford means of amicable consultation and adjustment between the mine operators and their employés, pending agreement upon such terms and arrangements as might be made the basis for permanent satisfactory relations between them.

"The plan seemed to me obviously fair and sensible. The striking miners promptly accepted it, but the mine operators rejected it, saying in response to my earnest appeal that they objected to its most essential features—namely: the proposed arrangements by which the miners might state their grievances through a committee and by which differences might be settled by reference to a commission appointed by the president of the United States.

"I think the country regretted their decision and was disappointed that they should have taken so uncompromising a position. I have waited and hoped for a change in their attitude, but now fear that there will be none.

Thinks He Should Take Action.

"And yet I do not feel that I am at liberty to do nothing in the presence of circumstances so serious and distressing. Merely to withdraw the federal troops and leave the situation to clear and settle itself would seem to me to be doing something less than my duty after all that has occurred.

"I have, therefore, determined to appoint the commission contemplated in the plan of temporary settlement, notwithstanding the rejection of that plan by the mine operators, and thus at least to create the instrumentality by which like troubles and disputes may be amicably and honorably settled in the near future, in the hope—the very earnest and sincere hope—that both parties may see it to be not merely to their own best interest but also a duty which they owe to the communities they serve and to the nation itself to make use of this instrumentality of peace and make strife of the kind which has threatened the order and prosperity of the great state of Colorado a thing of the past, impossible of repetition so long as everything is done in good temper and with the genuine purpose to do justice and observe every public as well as every private obligation."

THREE ROB A SICK WOMAN.

Holdup Men Take $65 Husband Had Obtained to Pay Doctor.

Joseph Ladan of 611 Fourteenth street entered the Maxwell street station last evening with tears flowing down his cheeks and told Desk Sergt. Emil Miller he had been robbed of $65 by three bandits.

"I was standing in front of my home," he told the sergeant between intermittent sobs, "and I was just going to enter the house when three men, pointing revolvers at my head, ordered me to hold up my hands. Then they took the $65.

"My wife is sick and I intended paying the doctor with the money."

Base Hits by "Billy" Sunday.

"BILLY" SUNDAY, celebrated "baseball" evangelist, is coming to town. Excoriation of dancing is one of his long suits. It is expected that he will pay his respects to the modern dancing craze by going gunning for devotees of the fox trot, the castle walk, the kitchen sink, the can of worms, and other features of the modern dance.

Here are some epigrammatic utterances which illustrate his method of advancing at the charge:

If you are not a Christian, you are a child of the devil.

Jesus said, "Forgive your debtors." The world says, "Sue them for the dough!"

Jesus said, "It is more blessed to give than to receive," and the world says, "Get all you can, and keep all you get."

I have as much respect for an old hag who bets her last sou at Monte Carlo as I have for people who, under the thin guise of Christianity, play for dinky cream pitchers and bum thermometers.

The best evidence I can offer that the Bible is the word of God is: Square your life by its teachings, and see if it will not do for you what it says it will.

You say there is no harm in a dance. You lie! The preacher who does not preach against dancing is either a cursed coward or too infernally ignorant to bear the name.

Dancing is a hugging match set to music.

Girls, how many of you would allow a man to take the same position with you off the dance floor that you do on it?

You may be one of God's sheep, but you feed with the billy goats when you attend the theater or dances.

I have more respect for a saloonkeeper than for a dancing teacher.

You can go to hell as quick out of the church as you can out of a booze joint.

BILLY SUNDAY.

GIRL SHOWS HOW TO TRAP MASHER

Miss Mamie Heinzman Has "L" Guard Eject Man from Train.

THEN HE IS ARRESTED.

How to trap an alleged elevated train masher was demonstrated successfully by Miss Mamie Heinzman, 18 years old, of 1831 North Park avenue yesterday.

Taoredo Deluca, 27 years old, 475 West Division street, will be arraigned in the Chicago avenue court this morning to explain his conduct. He was booked for "flirting."

Miss Heinzman was accompanied by two other girls, but the latter withheld their names, although they accompanied Miss Heinzman and the prisoner to the station.

"Makes Eyes" at Her.

"We got on the train—a north bound one on the Northwestern elevated—in the loop," Miss Heinzman said.

"Deluca sat opposite us and annoyed me all the way to the north side by making eyes at me and smiling, and at times even motioning with his hands.

"The other girls noticed him, too, but he seemed intent on annoying me. I was ashamed to tell him to stop because the coach was well filled with people.

"I said nothing to him, but after the train left the Kinzie street station I left my seat and complained to the guard. He said nothing to the man, either.

Guard Hustles Him Out.

"At the Chicago avenue station the guard took the fellow by the collar and walked him out of the coach. He turned him over to the ticket agent and called the police.

"Then he went away on the train and the agent and the other girls and myself just watched him until the police arrived. I think that's just the best way to trap these flirts on the elevated trains."

Deluca denied the girl's charges.

MARSEILLAISE MORE THAN GERMAN BARBER CAN STAND.

Patriotic French Air Enters Into Hugo Peschner's Trouble with Union and Police Are Called.

Hugo Peschner, a German, operates a barber shop at 131 West North avenue. On Sundays his shop is open until 6 o'clock in the evening. Gustave Hugo, 1920 Burling street, and H. K. Marshall, 1008 North La Salle street, are barbers. They are members of the barbers' union that does not approve of barber shops that are open on Sundays.

Yesterday afternoon Peschner's shop was open and doing a rushing business when a brass band appeared in front with Hugo and Marshall as leaders and began playing the "Marseillaise." Peschner and his customers, most of whom are German, too, stood the music for a time, but when a crowd of several hundred joined in the refrain the former called the police.

Hugo and Marshall were taken to the police station, where a revolver was found in Marshall's pocket.

"Peschner offered to join our union if we would play 'Die Wacht am Rhein,'" Marshall said, "but we'd rather be in jail."

G. O. P. TO DEMAND RECOUNT

Congressman at Large, Drainage Trustees, and City Judges May Be Included.

Steps were taken yesterday by the Republicans to demand a recount of the Cook county votes. The votes showed Williams elected congressman at large by 1,800 plurality over Davis, Republican. County Chairman Matchett believes a recount on Municipal court judges and drainage trustees also will be asked.

CHURCHES JOIN TO ASK SUNDAY

Sixty-five Congregations Plan Revival Campaign by "Baseball Billy."

WILL BE ON WEST SIDE.

Billy Sunday is going to hold a big revival in Chicago.

Sixty-five churches on the west side have signed a formal invitation for the former baseball player to conduct an evangelistic campaign in a great tabernacle to be erected on the west side.

The fact is to be conveyed to Mr. Sunday in person by the Rev. James E. Walker, pastor of the First United Presbyterian church, who will leave Chicago today for Des Moines, Ia., where the evangelist is in a campaign. Dr. Walker expects to meet Mr. Sunday on Tuesday and tell him of the results of the investigation which has been carried on quietly for months past to determine whether there was a united desire among churches for Billy to come.

A meeting will be held tomorrow evening in the West Side Y. M. C. A. for further laying of plans. Dr. Walker expects to telegraph to the meeting from Des Moines the results of his conference with Mr. Sunday.

Financial Backing Assured.

The signatures of the churches which have agreed to coöperate have been given, with the understanding that financial as well as moral backing is to be given to the campaign. The amounts of the guarantee range from $1,000 to still larger amounts.

At tomorrow night's meeting it is expected a committee of sixty will be selected. The pastor and one layman from each of the sixty-five churches will attend the meeting.

Pastors Voted Last Year.

The proposition to bring Evangelist Sunday to Chicago has been under discussion for more than a year. Last spring he pastors voted with practical unanimity to invite him if the members of their congregations agreed to the plan. Adjournment was made for the summer in order to have the question put to the vote of the congregations in the season of active church work.

It is fully expected that Mr. Sunday will accept the invitation, as he has expressed a desire on several occasions that he might hold such a meeting in Chicago, and especially on the west side, where he won fame in the early days as a champion baseball player. Mr. Sunday gave the committee encouragement to make the canvass when he was seen on the occasion of first bringing the matter before him.

As Mr. Sunday is accustomed to make his engagements a year ahead it is not likely that if he accepts at this time he will come to Chicago before a year hence. If fact, he may not come until the spring of 1916.

The church forces are counting on his helping to make Chicago dry, as he has other large cities, like Denver in the last elections following his campaign there. His coming in the spring will be urged because of its influence on the spring elections.

'GIVES UP' BRIDE TO POLICE.

City Employe Notifies Station He Married Girl Father Was Seeking.

"Sergeant, I understand you're looking for Miss Eunice Goodrich," said Charles McKenna, a city employé, of 5606 South Michigan avenue, yesterday to Sergt. Michael Golden in the Englewood station. "Well, here she is, but she's my wife now."

Miss Goodrich left the home of her father, William Goodrich, 10 Woodland drive, Indianapolis, Nov. 7, to visit two aunts in Chicago. Her father failed to hear from her. He then came to Chicago and asked the police to make a search.

Mr. Goodrich was called to the police station and after meeting his new son-in-law gave the two his blessing and left for home.

McKenna said he met the girl a few days after she arrived in Chicago and that they were married by Municipal Judge Henry Stewart Friday. It was not until Saturday night that he learned the police were looking for his bride.

BLENK OFF TO NEW ORLEANS

Archbishop Who Was Critically Ill in Hospital Leaves for Home.

Archbishop Blenk of New Orleans, who has been seriously ill in St. Joseph's hospital for two weeks, had sufficiently recovered yesterday to leave the hospital and start to Louisiana.

BECKWITH TRIES TO 'GET' EXPERTS, FISHER ASSERTS

Attorney Cites Traction Opinion Aimed at Supervising Engineers.

DROPS TWO OTHER BOMBS.

The board of supervising engineers has exploded three legal shells in the camp of the city administration forces during the last week.

The bombardment consisted of opinions given by Attorney Walter L. Fisher in regard to the accounting of the street car companies and to the views of Corporation Counsel John W. Beckwith. These opinions were made public yesterday by the board.

Fisher's Three Bombs.

The substance of the three-fold attack was:

That the corporation counsel was compelled under fire to withdraw one of his opinions and substitute a new one.

That the accountants, Barrow, Wade, Guthrie & Co., and the corporation counsel reached an adverse conclusion without reading the ordinance upon which it was to be based.

That there was manifested on the part of the accountants and corporation counsel a tendency to "get" the board of engineers, if possible.

In the previous offensive movement of the board, it was asserted, Corporation Counsel Beckwith had reversed himself with regard to a question of vital importance. Mr. Beckwith has now substituted the "recall of opinions" for the other method, according to the view of the board. It is intimated the "recall" will have to be applied to several more opinions of the law department as a result of the counter movement of Attorney Fisher.

Predicts New Opinion.

One particular instance pointed out by Mr. Fisher is where he charges that the conclusion of the law department would require the board to violate the specific provisions of an ordinance. In this case Mr. Fisher indicates more careful reading of the measure on the part of Mr. Beckwith will result in another "recall" and the writing of a new opinion.

The accountants have postponed the date for submitting their reports another week. Allen R. Smart, resident partner in the firm of Barrow, Wade, Guthrie & Co., said he was waiting for further opinions from the law department. It was not disclosed whether the new opinions are to replace previous ones or not. Barrow-Wade-Guthrie have been investigating the accounts of the Chicago City Railway company, while M. & L. W. Scudder have been auditing the books of the Chicago Railways company. At the instance of Mayor Harrison, the council appropriated $50,000 for the audit.

Sign of Animus.

The board obtained confirmation of its suspicion that Barrow-Wade-Guthrie and Corporation Counsel Beckwith were inspired by an animus through an opinion of the law department, given in response to a query of the accountants.

"We beg to advise you," wrote Mr. Beckwith, "that under the ordinance in question it becomes necessary to determine whether or not from the accountants' viewpoint the values of the property as shown to have been purchased are so grossly out of proportion to the real value of the property so purchased as to create a fair presumption of fraud."

Mr. Fisher characterized it a "gratuitous suggestion without any justification; that the accountants may find something in the valuation of the board of engineers to justify a presumption of fraud."

Construction of Ordinance.

The next blow delivered by Attorney Fisher related to the law department's construction of the ordinance of Jan. 29, 1912, authorizing the City Railway company to purchase the track of the Chicago and Southern Traction company at a cost of $800,000. The audit firm questioned the right of the traction company to charge certain additional items to capital account.

Charles M. Haft and Bryan Y. Craig of the law department ruled "there is no authority that sanctions the charging of the items in question to capital account."

"Contrary to Ordinance."

Referring to these communications, Mr. Fisher advised the board of engineers as follows: "In this case, as in others, the corporation counsel has given an opinion which is flatly contrary to the specific provisions of the very ordinance under consideration."

The final shot involves the "recalled" opinion of Nov. 5.

"This opinion was certainly one of the most remarkable legal documents which the present controversy about traction matters has produced," wrote Attorney Fisher. "The whole statement was in such utter disregard of the clear language of every paragraph of the ordinances under consideration that the opinion was recalled about a week after it was given."

Mr. Fisher quoted the "ambiguity" the second opinion purported to find in the ordinance, and said: "This is simply an attempt to find some excuse for revising the previous opinion on the same subject. This first opinion found no 'ambiguity' in the language of the ordinances."

TWO CUBANS FIGHT A DUEL.

Gen. Machado Wounded by Varona Suarez—Both Ex-Members of Gomez Cabinet.

[BY CABLE TO THE CHICAGO TRIBUNE.]

HAVANA, Nov. 29.—Varona Suarez and Gen. Gerardo Machado, formerly members of the cabinet of President Gomez, fought a duel with swords today over politics. Gen. Machado was wounded in the forearm, after which the seconds stopped the duel and declared that honor had been satisfied.

JAKE DAUBERT LEADS NATIONAL LEAGUE BATSMEN

DAUBERT TOPS N. L. BATSMEN WITH .329 MARK

Brooklyn Star Leads in Official Averages of the 1914 Season.

ZIM HIGHEST OF CUBS.

Club Batting Averages.

	A.B.	R.	H.	T.B.	S.H.	S.B.	Pct.
Bkln	[illegible]	[illegible]	[illegible]	[illegible]	[illegible]	[illegible]	.269
N. Y.	[illegible]	[illegible]	[illegible]	[illegible]	[illegible]	[illegible]	.265
Phila	[illegible]	[illegible]	[illegible]	[illegible]	[illegible]	[illegible]	.263
Boston	[illegible]	[illegible]	[illegible]	[illegible]	[illegible]	[illegible]	.251
St. L.	[illegible]	[illegible]	[illegible]	[illegible]	[illegible]	[illegible]	.248
Chi	[illegible]	[illegible]	[illegible]	[illegible]	[illegible]	[illegible]	.243
Cin	[illegible]	[illegible]	[illegible]	[illegible]	[illegible]	[illegible]	.236
Pitts	[illegible]	[illegible]	[illegible]	[illegible]	[illegible]	[illegible]	.233

BY I. E. SANBORN.

Jake Daubert of Brooklyn was champion batsman of the National league this year, according to the official batting averages just issued by Secretary John A. Heydler of the veteran organization. Daubert's swat average of .329 was excelled by four players in that circuit, but none of them took part in fifteen complete games, consequently the Brooklyn first baseman's record is easily best.

The Brooklyn team led the league in composite batting with a team average of .269, and that is explained by the fact that four Robins finished among the first six regulars in swatting. Besides Daubert they were Wheat, Dalton, and Stengel, all of whom played in more than 100 games.

Heine Zim Best of Cubs.

Heine Zimmerman proved the best sticker among the Cubs with a mark of .296 in 146 games. Bob Fisher showed up higher than the great Zim in the list with a mark of .300 even, but Bob played in only fifteen games. Manager Bresnahan was second best of the Cubs, who played the season through. His average was .278 for 101 games. Wilbur Good rung up .272 in 154 games, showing that he did not make a scrap all the year. Tom Leach presented an average of .263 in 153 games.

The Cubs as a team batted only .243, finishing sixth in the league in hitting, and that is partially explained by the low averages of Schulte and Saier, usually swatsmen of greater prowess. They were only .241 and .240 respectively. Sweeney was another former slugger who slumped with the stick, and his mark was only .218 for the season. With Boston, Bill was up close to the .300 mark usually.

Braves Fourth with Stick.

The New York Giants were second in team batting and the world's champion Braves ranked fourth in the matter of aggregate stick work, showing that pennants are [illegible].

George Burns of the Giants was the best base runner, with sixty-two stolen bases to his credit. These helped him lead the league in number of runs scored, with an even 100. Lee Magee of the Cardinals made the most sacrifice hits—35—and Cravath of the Phillies led in home runs, with a total of nineteen.

FARRELL OF TINX HELPS LA RABIDA

La Rabida council, assisted by Johnny Farrell, the Tinx second baseman, defeated the Leo XIII. team, 5 to 4, in the K. of C. indoor baseball league yesterday at the Cycle club hall. Farrell caught, and got twelve putouts, and one assist. Score:

[illegible]

[illegible]

MERCURYS DEFEAT OREONS.

The indoor baseball season opened yesterday in the Chicago Intercity league with a game at the Hull house gymnasium between the Mercury Athletic club and the Oreon A. C., the former winning 7 to 4. [illegible] Score:

[illegible]

Batteries—Baum and Greenfield; Miller and Curran.

CRESCENTS BEAT ROMEOS.

Two runs in the seventh inning gave the Crescents, city indoor ball champions, a 10 to 9 victory over the Romeos at Battery B yesterday. The batting of Englehardt, who [illegible], and the pitching of Eppelheimer were the features. Score:

[illegible]

Batteries—Eppelheimer and Olson; Rayspis and Neufeldt.

Commonwealths, 5; First Regt., 0.

The Commonwealth Edisons indoor baseball team defeated the First regiment [illegible] the pitching of Kaufman, who [illegible] only three hits.

WEYAND NEW ARMY LEADER.

West Point, N. Y., Nov. 29.—The victorious Army football team reached home this afternoon [illegible]. On the trip home, Cadet Alexander M. Weyand was chosen to lead the Army eleven next year.

OFFICIAL BATTING AVERAGES OF NATIONAL LEAGUE FOR YEAR 1914

Official batting averages of National league players who participated in any manner in at least fifteen championship games during the season of 1914:

	G.	A.B.	R.	H.	T.B.	2B.	3B.	H.R.	S.H.	S.B.	Pct.
Wiltse, George, N. Y.	21	3	0	2	4	0	1	0	0	0	.667
Pies, Charles, N. Y.	35	8	9	3	5	0	1	0	0	4	.375
Erwin, Ross, Cinc.	21	46	5	16	22	3	0	1	0	1	.348
Strand, Paul, Bost.	18	24	2	8	10	2	0	0	0	0	.333
Daubert, Jake, Bkln.	126	474	89	156	205	17	7	6	33	25	.329
Becker, Beals, Phila.	138	514	76	167	229	25	5	9	10	16	.325
Wheat, Zack, Bkln.	145	533	66	170	241	26	9	9	19	20	.319
Dalton, Jack, Bkln.	128	442	65	141	173	13	8	1	17	19	.319
Stengel, Charles, Bkln.	126	412	55	130	175	13	10	4	10	19	.316
Magee, Sherwood, Phila.	146	544	96	171	277	39	11	15	14	25	.314
Connolly, Joseph, Bost.	120	399	64	122	197	28	10	9	13	12	.306
Burns, George, N. Y.	154	561	100	170	234	35	10	3	14	62	.303
Wingo, Ivey, St. L.	80	237	24	71	101	8	5	4	4	15	.300
Steele, Wm. M., Bkln.	25	20	3	6	9	3	0	0	2	0	.300
FISHER, R. T., Chgo.	15	50	5	15	21	2	2	0	2	2	.300
Cravath, C. C., Phila.	149	499	76	149	249	27	8	19	19	14	.298
Marsans, A., Cinc.	36	124	16	37	40	3	0	0	6	13	.298
Costello, Daniel, Pitts.	21	64	7	19	20	1	0	0	1	2	.297
ZIMMERMAN, H., Chgo.	146	564	75	167	236	36	12	3	12	17	.296
Miller, John, St. L.	155	573	67	166	225	27	10	4	18	16	.290
HAGEMAN, K. M., Chi.	28	31	2	9	10	1	0	0	0	0	.290
Groh, Henry, Cinc.	139	455	59	131	163	18	4	2	17	24	.288
Cather, Ted, Bost.	89	244	30	70	92	18	2	0	10	11	.287
Fletcher, Arthur, N. Y.	135	514	62	147	195	26	8	2	20	15	.286
Meyers, J. T., N. Y.	134	381	33	109	135	13	5	1	5	4	.286
Myers, Harry H., Bkln.	70	227	35	65	86	3	9	0	9	2	.286
Schmidt, Charles, Bost.	147	537	67	153	191	17	9	1	23	14	.285
Gibson, George, Pitts.	102	274	19	78	97	9	5	0	7	4	.285
Magee, Lee, St. L.	142	529	59	150	187	23	4	2	35	36	.284
PHELAN, A., Chgo.	25	46	5	13	17	2	1	0	2	0	.283
Herzog, Chas. L., Cinc.	138	498	54	140	173	14	8	1	15	46	.281
Evers, John J., Bost.	139	491	81	137	166	20	3	1	31	12	.279
BRESNAHAN, R., Chgo.	101	248	42	69	87	10	4	0	12	14	.278
Grant, Edward, N. Y.	88	282	34	78	87	7	1	0	11	11	.277
Killifer, Wade, Cinc.	42	141	16	39	47	6	1	0	6	11	.277
Lobert, John, Phila.	135	505	83	139	176	24	5	1	24	31	.275
Nash, Kenneth, St. L.	24	51	4	14	19	3	1	0	1	0	.275
GOOD, WILBUR, Chgo.	154	580	70	158	202	24	7	2	24	31	.272
Smith, J. C., Bost.	150	537	69	146	212	27	9	7	27	15	.272
Byrne, Robert, Phila.	126	467	61	127	141	12	1	0	10	9	.272
Bescher, Robert, N. Y.	135	512	82	138	187	23	4	6	8	36	.270
Gilbert, Lawrence, Bos.	72	224	32	60	83	6	1	5	10	3	.268
Robertson, D., N. Y.	82	256	25	68	92	12	3	2	7	9	.266
Coleman, Robert, Pitts.	73	150	11	40	49	4	1	1	2	3	.266
Viox, James, Pitts.	143	506	52	134	165	18	5	1	15	9	.265
Rucker, G. N., Bkln.	16	34	6	9	12	1	1	0	3	0	.265
Paskert, George, Phila.	132	451	59	119	165	25	6	3	19	23	.264
Hummel, John, Bkln.	73	208	25	55	81	8	9	0	6	5	.264
LEACH, THOS., Chgo.	153	577	80	152	215	24	9	7	19	16	.263
Huggins, Miller, St. L.	148	509	85	134	162	17	4	1	14	32	.263
Stock, Milton, N. Y.	115	365	52	96	124	17	1	3	11	11	.263
Snodgrass, Fred, N. Y.	113	392	54	103	131	20	4	0	10	25	.263
O'Mara, Oliver, Bkln.	67	247	41	65	82	10	2	1	7	14	.263
Clarke, Thomas, Cinc.	113	313	30	82	115	13	7	2	5	6	.262
Doyle, Larry, N. Y.	145	539	87	140	190	19	8	5	16	17	.260
McLean, John, N. Y.	79	154	8	40	46	6	0	0	2	4	.260
Wilson, J. Owen, St. L.	154	580	64	150	228	27	12	9	10	14	.259
Burns, Edward, Phila.	70	139	8	36	47	3	4	0	5	5	.259
Merkle, Fred, N. Y.	146	512	71	132	192	25	7	7	7	23	.258
ARCHER, JAS., Chgo.	79	248	17	64	77	9	2	0	5	1	.258
Cutshaw, George, Bkln.	153	583	69	150	202	22	12	2	18	34	.257
Fischer, Wm. C., Bkln.	43	105	12	27	32	1	2	0	3	1	.257
Collins, Wilson, Bost.	27	35	5	9	9	0	0	0	0	0	.257
James, Wm. L., Bost.	49	129	9	33	36	3	0	0	5	0	.256
Miller, Roy, Cinc.	93	192	8	49	60	7	2	0	4	4	.255
Griner, D. D., St. L.	37	55	4	14	18	4	0	0	3	1	.255
McCarty, Lewis, Bkln.	90	284	20	72	93	14	2	1	10	1	.254
Mowrey, H. H., Pitts.	79	284	24	72	92	7	5	1	8	8	.254
Wagner, John, Pitts.	150	552	60	139	175	15	9	1	11	23	.252
Konetchy, Ed., Pitts.	154	563	56	140	193	23	9	4	25	20	.249
Devore, Josh, Bost.	81	181	27	45	54	6	0	1	7	2	.249
Luderus, F., Phila.	121	443	55	110	172	16	5	12	7	2	.248
Getz, Gus, Bkln.	55	210	13	52	62	8	1	0	6	9	.248
Mann, Leslie, Bost.	126	389	44	96	146	16	11	4	11	9	.247
Maranville, W., Bost.	156	586	74	144	191	23	6	4	27	28	.246
Whitted, George, Bost.	86	249	39	61	87	12	4	2	21	11	.245
BATES, JOHN, Chgo.	67	163	31	40	63	7	5	2	6	4	.245
Moran, J. H., Bost.	148	549	67	134	162	13	6	1	12	30	.244
Martin, John, Phila.	116	377	36	92	105	7	3	0	17	6	.244
Carey, Max, Pitts.	156	593	76	144	206	25	17	1	10	38	.243
Gowdy, H. H., Bost.	128	366	42	89	127	17	6	3	8	14	.243
Niehoff, J. A., Cinc.	142	484	46	117	163	16	9	4	11	20	.242
Collins, Edgar, Pitts.	49	182	14	44	46	2	0	0	5	3	.242
SCHULTE, F., Chgo.	137	465	54	112	163	22	7	5	18	16	.241
Gerber, Walter, Pitts.	17	54	5	13	16	1	1	0	1	0	.241
SAIER, VICTOR, Chgo.	153	537	87	129	223	24	8	18	23	19	.240
Dolan, Albert, St. L.	126	421	76	101	135	16	3	4	18	42	.240
Tesreau, Charles, N. Y.	42	117	9	28	35	5	1	0	4	0	.239
Irelan, Harold, Phila.	67	165	16	39	50	8	0	1	3	3	.236
HUMPHRIES, B., Chgo.	35	55	4	13	13	0	0	0	3	0	.236
Killifer, William, Phila.	98	299	27	70	82	10	1	0	10	3	.234
Mitchell, Mike, Pitts.	76	273	31	64	91	11	5	2	7	5	.234
Alexander, G., Phila.	48	137	18	32	35	3	0	0	2	0	.234
Hess, Otto, Bost.	31	47	5	11	15	1	0	1	2	0	.234
Gonzalez, M. A., Cinc.	95	176	19	41	47	6	0	0	5	2	.233
Twombly, G. F., Cinc.	68	240	22	56	66	0	5	0	9	12	.233
Dressen, Lee, St. L.	46	103	16	24	28	2	1	0	3	2	.233
Beck, Zinn, St. L.	137	457	42	106	152	15	11	3	15	14	.232
Murray, James, Bost.	39	112	10	26	34	4	2	0	2	2	.232
Miller, Otto, Bkln.	54	169	17	39	47	6	1	0	3	0	.231
Sallee, H. F., St. L.	46	91	6	21	22	1	0	0	6	0	.231
CORRIDEN, J., Chgo.	107	318	42	73	101	9	5	3	17	13	.230
Snyder, Frank, St. L.	100	326	19	75	101	15	4	1	15	1	.230
Graham, Dawson, Cinc.	25	61	5	14	15	1	0	0	1	1	.230
LaRoss, Harry, Cinc.	22	48	7	11	12	1	0	0	0	4	.229
JOHNSTON, J., Chgo.	50	101	9	23	33	3	2	1	5	3	.228
Cruise, Walton, St. L.	95	256	20	58	85	9	3	4	6	3	.227
Kelley, Jas. R., Pitts.	32	44	4	10	14	2	1	0	2	0	.227
Egan, R. J., Bkln.	106	337	30	76	95	10	3	1	17	8	.226
Fromme, Arthur, N. Y.	38	31	2	7	8	1	0	0	3	0	.226
DERRICK, C., Chgo.	31	102	7	23	29	4	1	0	3	3	.226
Elberfield, N., Bkln.	30	62	7	14	15	1	0	0	1	0	.226
Murray, J. J., N. Y.	86	139	19	31	43	6	3	0	7	11	.223
Berghammer, M., Cinc.	77	112	15	25	27	2	0	0	1	4	.223
Kelley, Jos. H., Pitts.	141	508	47	113	153	19	9	1	19	21	.222
HARGRAVE, E. F., Chi.	23	36	3	8	10	2	0	0	1	2	.222
Von Kolnitz, Al, Cinc.	41	104	8	23	25	2	0	0	1	4	.221
Daniels, Bert, Cinc.	71	269	29	59	82	9	7	0	8	14	.219
Mathewson, C., N. Y.	41	105	8	23	28	3	1	0	4	4	.219
SWEENEY, W., Chgo.	134	463	45	101	128	14	5	1	24	18	.218
Rawlings, John, Cinc.	33	60	9	13	14	1	0	0	4	1	.217
Hyatt, Ham. R., Pitts.	74	79	2	17	25	3	1	1	2	1	.215
Uhler, Maurice, Cinc.	46	56	12	12	14	2	0	0	0	4	.214
Lohr, Howard, Cinc.	18	47	6	10	13	1	1	0	1	2	.213
Leal, Charles, Boston	79	257	17	54	71	13	2	0	15	4	.210
Hoblitzell, Rich., Cinc.	78	248	31	52	74	8	7	0	20	7	.210
Whaling, Bert, Bost.	60	172	18	36	43	7	0	0	4	2	.209
Cooper, A. W., Pitts.	40	92	5	19	22	1	1	0	3	0	.207
Reed, Milton, Phila.	44	107	10	22	26	2	1	0	5	4	.206
Riggert, J. A., St. L.	61	172	15	35	57	6	5	2	6	6	.203
WILLIAMS, F., Chgo.	55	94	12	19	25	2	2	0	2	2	.202
Mensor, Edward, Pitts.	44	89	15	18	25	2	1	1	5	2	.202
Tyler, George, Bost.	38	94	6	19	20	1	0	0	6	0	.202
Butler, Arthur, St. L.	86	274	29	55	76	12	3	1	11	14	.201
O'Toole, Martin, N. Y.	29	40	4	8	13	1	2	0	1	0	.200
Leonard, Joseph, Pitts.	53	126	17	25	31	2	2	0	7	4	.198
Pfeffer, E. J., Bkln.	44	116	8	23	25	2	0	0	1	0	.198
Aitchison, R., Bkln.	26	51	4	10	10	0	0	0	3	0	.196
Mayer, J. E., Phila.	48	108	10	21	30	4	1	1	3	0	.194
Miller, Charles, St. L.	36	36	4	7	8	1	0	0	0	2	.194
Thorpe, James, N. Y.	30	31	5	6	7	1	0	0	0	1	.194
Dugey, O. J., Bost.	58	109	17	21	26	2	0	1	2	10	.193
Yingling, Earl, Cinc.	61	120	9	23	28	3	0	1	1	3	.192
Lear, Charles, Cinc.	17	16	2	3	5	0	1	0	0	0	.188
Schmutz, Charles, Bkln.	18	16	2	3	4	1	0	0	0	0	.187
ZABEL, G. W., Chgo.	29	38	3	7	7	0	0	0	2	0	.184
Matteson, H. E., Phila.	15	22	2	4	5	1	0	0	0	0	.182
CHENEY, L., Chgo.	50	100	8	18	24	2	2	0	5	1	.180
Marquard, R., N. Y.	39	84	3	15	15	0	0	0	5	0	.179
Dooin, Charles, Phila.	53	118	10	21	26	3	0	1	5	4	.178
Schneider, Peter, Cinc.	31	45	1	8	13	1	0	1	1	0	.178
Kellogg, William, Cinc.	71	126	14	22	24	0	1	0	4	7	.175
LAVENDER, J., Chgo.	37	63	8	11	16	3	1	0	3	2	.175
Robinson, J. H., St. L.	26	35	3	6	6	0	0	0	3	0	.171
Tincup, Ben, Phila.	31	53	3	9	12	1	1	0	2	0	.170
Adams, Charles, Pitts.	40	97	8	16	23	0	2	1	2	0	.165
Donlin, Mike, N. Y.	35	31	1	5	11	1	1	1	0	0	.161
Mollwitz, F., Cinc.	45	131	12	21	23	2	0	0	2	3	.160
McCarthy, Alex., Pitts.	57	173	14	26	31	0	1	1	7	2	.150
Crutcher, Rich., Bost.	33	54	5	8	9	1	0	0	1	1	.148
Perdue, Hub, St. L.	31	62	2	9	11	0	1	0	6	0	.145
VAUGHN, JAS., Chgo.	42	97	10	14	22	3	1	1	4	2	.144
Benton, J. C., Cinc.	41	91	4	13	17	2	1	0	3	1	.143
Perritt, W. D., St. L.	41	92	4	13	16	1	1	0	7	2	.141
Harmon, Robert, Pitts.	44	86	6	12	15	0	0	1	5	0	.140
Marshall, Roy, Phila.	27	43	1	6	6	0	0	0	3	0	.140
Douglass, Philip, Cinc.	45	73	5	10	12	2	0	0	4	0	.137
Ragan, Patrick, Bkln.	38	75	4	10	12	2	0	0	1	1	.133
Demaree, Al, N. Y.	38	68	5	9	9	0	0	0	2	0	.132
KNISELY, P., Chgo.	37	69	5	9	11	0	1	0	1	0	.130
Kafora, Frank, Pitts.	21	23	2	3	3	0	0	0	0	0	.130
Ames, Leon, Cinc.	47	94	6	12	16	1	0	1	5	1	.128
Allen, Frank, Bkln.	37	47	4	6	11	1	2	0	3	0	.12
Rudolph, Richard, Bost.	43	120	10	15	21	4	1	0	5	1	.125
McAuley, James, Pitts.	15	24	3	3	3	0	0	0	2	0	.125
Reulbach, Ed., Bkln.	44	74	8	9	12	1	1	0	3	1	.122
Doak, William, St. L.	36	85	3	10	13	3	0	0	3	0	.118
Conzelman, Jos., Pitts.	33	27	0	3	3	0	0	0	0	0	.111
Griffith, Thomas, Bost.	16	48	3	5	5	0	0	0	0	0	.104
KEATING, W., Chgo.	20	30	3	3	5	0	1	0	0	0	.100
Cocreham, E., Bost.	15	10	0	1	1	0	0	0	1	0	.100
SMITH, C. E., Chgo.	16	11	0	1	1	0	0	0	1	0	.091
PIERCE, GEO., Chgo.	30	45	2	4	5	1	0	0	3	0	.08
Oeschger, Jos., Phila.	32	40	2	3	3	0	0	0	1	0	.075
McQuillan, Geo., Pitts.	45	[illegible]	2	5	6	1	0	0	8	0	.063
Kantlehner, E., Pitts.	21	15	3	1	1	0	0	0	0	0	.067
Baumgartner, S., Phila.	15	19	1	1	1	0	0	0	0	0	.052
Rixey, Eppa, Phila.	24	36	3	1	2	1	0	0	0	0	.028

RAVENKAMP, 633, GAINS PIN LEAD IN CITY TOURNEY

North Avenue League Roller Gets Place with Games of 230, 190, 213.

The individual event proved the only vulnerable point in the second day of city bowling championships, when Jake Ravenkamp of the North Avenue league posted 633 for first place.

Rolling on the last shift of doubles, G. Krischel and C. Heinrich rolled into first place with 1,148. Their scores were: Krischel, 215, 214, 146; Heinrich, 246, 158, 169.

Ravenkamp's series proved the classiest to date, as he opened with 230, came back with 190, and wound up with 213. Dick Witt was second high with 594, a slow start keeping him back. O. Baumgartner and C. Lahn were second best with 1,105 in the two man event.

A feature of the play in the five man contest was the work of Swahlstedt, one of the Boosters. He picked up 623 in the fives with three steady games. Only sixteen five man teams rolled during the day, the lightest of the present meet. Scores:

Five Men Team.

SIR CLIFTONS.				MAGNETS.			
Meyer	162	159	150	Br'kley	143	168	172
Grebe	170	172	213	Hanks	190	149	162
Sch'ner	187	235	177	Will'ms	190	185	179
H. Kaad	168	159	182	Nicks	198	208	177
P. Kaad	131	219	157	Lawlor	152	210	151
Totals	818	944	879	Totals	868	920	841
Grand total			2,641	Grand total			2,629

LITTAN RYES.				MUTUALS.			
Smo'aki	180	177	174	Krischel	169	208	194
Johnson	147	190	191	Muehe	156	150	151
Kroll	155	182	189	Hanert	148	184	190
Greenf'd	170	173	168	Hartnich	157	169	182
Kafora	168	156	179	Heinrich	163	185	178
Totals	820	878	901	Totals	790	891	895
Grand total			2,599	Grand total			2,576

NETZEL'S FAV'RTS.				DES PLAINES.			
Muza	213	171	151	Marwede	173	169	169
Hils	145	215	161	Martens	162	158	198
A. Strey	118	170	170	Shiel	178	192	160
Gratz	149	204	211	Griebel	161	169	151
H. Strey	157	147	172	Thoma	150	156	186
Totals	782	907	865	Totals	824	844	859
Grand total			2,554	Grand total			2,527

ILLINOIS CLUB.				BRUCK THREES.			
Anderson	151	212	145	E. Groth	213	155	145
Smith	182	148	180	Hasle w'd	202	164	188
Kilduff	142	151	208	F. Groth	190	155	157
Caron	166	136	203	Holly	123	175	175
Glase	236	121	138	Swettzer	147	162	155
Totals	874	763	874	Totals	875	811	820
Grand total			2,511	Grand total			2,506

BEN.-RAND. TWOS.				BENSINGER JRS.			
La Plant	155	166	222	Watts	179	197	176
Billepp	146	145	168	Houghey	156	153	171
Korth	203	104	162	Champ	142	154	189
Leabel	158	188	212	Kerrigan	121	179	199
Healy	153	176	182	Demark	155	193	171
Totals	815	779	936	Totals	753	876	906
Grand total			2,530	Grand total			2,535

P. KRUMP'S STARS.				CENTRALS.			
Freman	188	126	110	Knudsen	146	175	151
Sepke	185	169	207	Haas	159	158	150
Dabbert	155	148	180	McL'ghlin	175	172	218
Pflum	229	197	190	Marsolais	154	195	168
Allerding	158	156	169	Kohout	168	139	150
Totals	865	776	856	Totals	802	839	841
Grand totals			2,497	Grand total			2,482

L. & G. I.				BOOSTERS.			
Bohnet	180	176	148	H. Goller	165	147	185
P'schke	130	180	157	Utter	132	167	129
Nes'ger	151	170	170	W. Goller	160	173	191
West	141	198	136	Sw'stedt	225	219	179
Lan'vin	197	167	196	Breh	117	157	140
Totals	788	891	807	Totals	799	863	824
Grand total			2,486	Grand total			2,486

MARTINEK ONES.				LEFFINGWELLS.			
Wizral	150	180	126	Lockw'd	139	165	208
Janda	170	126	182	Sanborn	153	143	171
Matha	156	169	145	Schreib'r	181	178	174
Vanek	157	164	170	Freund	181	175	148
Vodak	173	212	165	Long	155	189	176
Totals	806	861	788	Totals	750	848	872
Grand total			2,455	Grand total			2,479

LITHOGRAPHERS.				MARTINEK TWOS.			
Kourian	156	138	132	Pincinel	176	140	188
Metzenb'g	143	136	157	Janecek	121	163	150
Nelson	164	190	140	Kamba	106	206	185
West'nb'g	180	156	201	Vopat	104	184	146
Pracht	190	185	174	Martinek	131	168	178
Totals	833	790	814	Totals	638	811	827
Grand total			2,397	Grand total			2,276

Canals	792	795	879	2,466
Sir Cliftons [B. M.]	845	826	796	2,466
Presidents	771	824	859	2,454
Hectors	779	801	843	2,423
L. & G.	780	792	789	2,361
Straube Stars	794	754	756	2,304
Parish Club	752	824	617	2,193

Two Men Teams.

E. Kretchman	212	177	206	
V. Davise	165	177	176	1,113
O. Baumgartner	177	201	184	
C. Lahn	161	180	202	1,105
G. Breh	177	164	200	
H. Landguth	179	162	160	1,090
H. Classen	158	225	164	
H. Crock	164	208	172	1,081
F. Moran	227	195	164	
W. Umlandt	191	172	129	1,078
E. Neary	198	175	197	
R. Baily	170	164	171	1,070
N. Johnson	158	195	234	
L. Johnson	152	179	150	1,068
R. Herman	190	143	235	
W. Schmidt	174	162	156	1,060
O. Goldammer	155	142	160	
W. Goldammer	193	202	207	1,059
F. Krems	170	177	136	
E. Krems	193	201	176	1,053
F. L. Pasdeloup	159	178	208	
Judge Howard	180	201	130	1,051

F. L. Ratto-T. L. Byrne, 1,048; Dr. Cihlar-E. Richter, 1,046; W. Richter-E. Ganka, 1,046; L. Tracey-H. Strass[illegible], 1,037; J. Sluka-E. Shode, 1,036; A. Costello-E. Liska, 1,032; F. Self-J. Bauer, 1,029; P. Selmetz-O. Baer, 1,027; A. Stehl-W. Hotho, 1,025; A. Marwede-M. Shiel, 1,023; E. Schroeder-W. Rusch, 1,011; F. Schwarz-L. Voss, 1,010; L. Hurless-R. Witt, 1,010; J. Neuberg-J. Lucky, 1,008; J. Krizek-F. Miller, 1,007; F. McLaughlin-O. Kohout, 1,006; P. Golbach-E. Schuele, 1,005; C. Bork-W. Hughes, 1,002.

W. Lippert-C. Gregory, 996; F. Maruska-E. Maruska, 994; P. Karsted-W. Johnson, 994; E. Droege-A. Ehlers, 994; C. Nelson-R. Bruce, 990; W. Fredericks-W. Marders, 984; J. Whitehead-G. Sanow, 982; J. Roberts-L. Meyer, 982; W. Baker-J. Jurgenson, 979; F. Stroh-J. Rusch, 977.

S. Pomeroy-J. Gallagher, 971; W. Becker-A. Strum, 969; M. Lunow-H. J. Kroll, 969; W. Gemein-F. McDonough, 964; R. Stolke-O. Ramseth, 960.

Individuals.

J. Ravenkamp	230	190	213	633
J. Sluka	213	192	195	600
E. Liska	143	226	228	597
R. Witt	167	234	193	594
G. Bontempo	213	190	190	593
A. Fanstill	202	177	211	590
M. Lunow	201	169	220	590
O. Goldammer	199	210	180	589
O. Ramseth	203	200	181	584
E. Krems	210	198	170	578
F. Krems	191	180	206	577
J. L. Smith	188	174	212	574
W. Hughes	215	166	191	572
C. A. Nelson	220	165	184	569
W. Baker	175	183	211	569
M. P. Sasse	216	170	181	567
H. Crock	204	178	183	565
W. Rusch	166	183	214	563
E. V. Neary	178	199	183	561
W. Karaffa	159	188	213	560
F. Schwarz	191	170	198	559
R. Bruce	166	190	202	558
B. J. Schilling	145	215	194	554
W. Hotho	195	201	156	552
L. Johnson	179	225	147	551

H. J. Kroll, 547; E. Schroeder, 546; F. McLaughlin, 545; L. Tracey, 544; J. Krizek, 543; M. Shiel, 542; J. Bauer, 541; E. La Velle, 540.

WHEN A FELLER NEEDS A FRIEND.

In the Wake of the News

By RING W. LARDNER

THE HECKUSES.

That may not be the proper way
To spell their name; I cannot say.
I've never seen 'em written out;
I've only heard 'em talked about.

They're coming here tonight to dine,
So says that little son of mine.
But all last week, 'twas just the same;
They were to come, and never came.

And I'm just skeptical enough
To think they're all a myth, a bluff;
Mere creatures of my youngster's brain,
Whose coming he'll await in vain.

And yet to him they're very real;
They own a big black auto'bile;
They work downtown, and they'll arrive
Out here at one-two-three-four-five.

Each day, a hundred times or more,
He runs, excited, to the door,
To meet the Heckus family,
Who never come, that I can see.

The Heckuses are four all told:
There's Mrs. H., who's very old;
And Baby Heckus; and a lad
Named Tom; and Bill, the Heckus dad.

Beyond this point I can't describe
The fascinating Heckus tribe.
I can but wonder how he came
To think of such a lovely name.

A. Marwede, 539; F. Self, 537; O. Baumgartner, 536; P. Knudsen, 536; E. W. Droege, 533; T. Stokes, 533; E. Schmidt, 532; E. Shoda, 531; L. Hurless, 53[illegible]; N. Johnson, 531; E. Kretchman, 531; T. Byrne, 531; D. R. Lyons, 528; W. Goldammer, 528; A. Costello, 528; A. Swahlstedt, 527; D. Herman, 527; S. Pomeroy, 523; W. E. Becker, 523; C. Lahn, 522; C. Bork, 522; V. Davies, 521; H. Leiter, 520; P. Goldbach, 520; E. Martens, 517; O. Lidl, 517; F. Gallagher, 516; C. Kupfer, 516; F. L. Pasdeloup, 512; F. Moran, 512; J. Lucky, 512; P. Selmetz, 511; J. Whitehead, 511; A. Stehl, 511; W. Johnson, 510.

BRUCK LEADS ALLEY MEN IN SIOUX CITY TOURNEY.

Sioux City, Ia., Nov. 29.—[Special.]—Nick Bruck of the O'Learys bowled into first place today in the single events at the Midwest Bowling association tourney. He chalked up 647, displacing Henry Hoyer of the Western Brews, a Sioux City team. J. Blouin also went among the ten leaders with a score of 610.

Bruck started his game with a total of 202 in the first. He followed with 224, and came back with 221. Blouin opened with a 221 count, dropped back to 203, and finished with 186. He failed to get an even break of the luck in this last game. Metcalf bowled 594 in the singles, Wolf 580, and Rolfe 579.

In the doubles, Fisher and Bruck bowled 1,186, landing in third place. Metcalf and Collier scored 1,129, Steers and Thomas 1,080, and Blouin and Rolfe 1,108.

Standards, 6; Tornadoes, 0.

The Standards won the middleweight football championship of the city yesterday, and with the Spalding trophy, as a result of their 6 to 0 victory over the Tornadoes at American Giants' park. The defeat was the first sustained by the losers in eight years. Kold made the only touchdown in the first quarter when he returned a punt after a run of forty yards.

Evanston, 6; Rock Island, 0.

Rock Island, Ill., Nov. 29.—[Special.]—The Evanston Independents football team defeated the Rock Island Independents today, 6 to 0.

BLUES BEATEN BY JOLIET TEAM, 2-1

Hyde Park Soccer Men Lose in Play-Off of Tie Game.

BY J. G. DAVIS.

Replaying their tie game of Oct. 25, in the Peel cup competition, the Hyde Park Blues and Joliet soccer teams put up another strenuous contest at Fifty-second street and Cottage Grove avenue yesterday afternoon, the steel men getting the verdict, 2 goals to 1.

Despite the drizzle of the morning the ground was in great shape, and as there was no sun and no wind it was the best afternoon the soccerites have had in many weeks. Under these conditions a lot of clever combination was looked for, but in the main the play was of an aerial nature, interspersed with bits of good man to man passing.

Blues Strong at the Start.

On the whole, the Joliet men had a shade, although in the opening stages the Blues were the better side. Through the second half Joliet was stronger, but its attack never was sustained, and the Blues made a number of spirited invasions, principally up the left wing. Lineup:

Joliet [2].		Hyde Park Blues [1].
Vilt	Goal	Tucker
Enrietta	Right back	Burton
Kelly	Left back	Scott
McKean	Right half back	Snedden
Jones	Center half back	Parker
Wilson	Left half back	McKay
Drury	Outside right	Evans
Rufati	Inside right	Marley
Gomorra	Center	Smith
Heron	Inside left	Hawke
Shaw	Outside left	Mair

Goals—Gomorra [2], Marley. Referee—Dempsey. L'nesmen—Lyall and Paterson.

Bricklayers Beat Calumets.

The Bricklayers and Masons outclassed the Calumets, winning, 4 to 1, at Pullman. Although the visitors scored four goals, their shooting was erratic. They scored twice in the first half and added two more in the second, in which half they had the home side on the defensive most of the time. Galbraith and White each scored two goals.

Campbell Rovers and Hibernians replayed their disputed match of Oct. 18 at Forty-seventh avenue and Lake street, the Scotchmen winning, 6 to 1, after having a lead of 2 to 0 at half time.

The Western Electrics of the Chicago league defeated Slavia, 3 to 2, at the West Side Driving park. The winners have not lost a game this year.

Mason Park defeated the Washington Heights team, 5 to 0.

Pullmans, 4; McDuffs, 0.

Capt. Ben Govier and his champion Pullmans invaded the west side and defeated the McDuffs, 4 to 0, in the Association Football league of Chicago series, at Forty-eighth avenue and Sixteenth street. Watson and Graham arrived late and their places were filled by Shallcross and the veteran Dick Smith. Pullman's combination was a little too strong for the defense of the Scotchmen. The car builders scored twice in the first half and twice in the second, Shallcross getting two goals and McNaughton two. Lineup:

Pullman [4].		McDuffs [0].
Roberts	Goal	Fraser
Blockley	Right Back	Dalrymple
B. Govier	Left Back	Ross
J. Cartwright	Rt. Half Back	Moir
S. Govier	C. Half Back	Patterson
Smith	Left Half Back	Bees
Pollitt	Outside Right	Platt
Mackie	Inside Right	Halsall
Shallcross	Center	Monroe
C. Cartwright	Inside Left	Brown
McNaughton	Outside Left	Platt

Goals—Shallcross [2], McNaughton [2].

A. F. L. Soccer Standings

	W.	L.	D.	Pts.
Pullman	7	1	0	14
Joliet	6	1	1	13
Bricklayers	5	1	1	11
Campbell Rovers	4	2	2	10
Mason Park	4	4	1	9
Calumets	4	4	0	8
McDuffs	4	4	1	7
Hyde Park Blues	2	5	0	4
Hibernians	2	6	0	4
Washington Heights	0	9	0	0

PREPS SEEK SOCCER HONORS

This afternoon at 4:30 o'clock officials and managers of leading teams in the Suburban and Chicago High School soccer leagues will meet on the sixth floor of the Tribune building to arrange for the series for the Cook county championship. Four teams will play down for the Peel shield and the winners will receive a set of medals donated by Albert H. Loeb.

STARS TO COACH DE PAUL.

Former North Division High school football stars will come to the assistance of Coach Joe Paupau this afternoon in preparing the De Paul academy football eleven for its intersectional game with St. John's Preparatory school of Danvers, Mass., at the White Sox park on Saturday. Four days of strenuous drill have been mapped out by Paupau with only light signal practice on Friday.

Among those who will assist Paupau, also a former North Division star, are Wallie Steffen, Leo De Tray, Pollard, Herman Wallace, Ed Schillo, and "Bunny" Rogers.

AT THE BILLIARD ROOMS.

Shea [40] and Woodward [38] will meet in the three cushion tournament at Bensinger's Monroe street rooms this afternoon.

In the three cushion tournament at Ellison's rooms Gechwind [30] defeated Costello [25], 30 to 21. Moritz and Gore tonight.

Shea and Perry defeated Ward and Juul [47], 47 to 45, in the three cushion team tournament at Mussey's. Harris and Carr vs. Shea and Perry tonight.

TOMMY GARY TO TACKLE BEECHER IN RING TONIGHT

Local Boy Prepared to Give Easterner Hard Battle at Milwaukee.

BY HARVEY T. WOODRUFF.

Willie Beecher, the eastern lightweight, who has met without discredit some of the toughest battlers in his class, wants to ask a question of Tommy Gary, one of the "Kid" Howard stable. The question, to be asked with padded mitts, is whether Gary can stay ten rounds before a shower of punches. Gary thinks he can and moreover thinks he can ask some questions of his own when the pair meet tonight in the windup of a popular priced show at Frank Mulkern's club in Milwaukee.

Beecher popularly is supposed to carry more artillery than the local boy, but Gary is a "useful sort" of fighter, as the term goes in the turf world, and moreover is a hard fellow to stop. Right now he is thinking more of stopping than of being stopped, because of his success against Ad Wolgast at La Salle just before the latter went east to meet Champion Freddie Welsh in the bout in which Wolgast fractured his arm. Beecher and Gary meet at 135 pounds at 3 o'clock.

Other Good Matches on Card.

Whatever the result of the windup, there are two bouts on the card which promise all kinds of action. Frankie Izzo of this city will clash with Johnny Ertle, who hails from the home of Mike Gibbons, over the eight round route. Izzo is a bricklayer. Ertle looks as if he might be a miniature house wrecker. He is called one of the most promising young fellows in his class who have happened along lately and looks forward to a match with Champion "Kid" Williams when he puts on more weight and acquires more experience. The boys will make 108 pounds at 3 o'clock.

Then there is a ten round affair between Mike Snyder, erstwhile bellboy at the Standard club, who takes on Freddie Andrews at 135 pounds. Ed White thought well enough of Snyder—or Snyder thought well enough of White, whichever way you prefer—to assume the management of Mike, and is seeking to start him along the right path toward victory.

Promoter Mulkern has promised Chicago patrons that a special train will bring them back thirty minutes after the end of the battling.

Gilmore's "Come Back" Off Again.

Freddie Gilmore is having considerable difficulty in staging his "comeback" appearance. He was matched to meet "Young Denny" of New Orleans in Memphis tomorrow night, but has received word from Promoter Eddie Heack that the bout is again postponed, making the third disappointment for Gilmore. Denny claims to have hurt his hand in training. No date has been set for the "renewal," and Freddie is willing to look toward other fields for an engagement.

LINO TAKES SHOOT HONORS IN CHICAGO CLUB FEATURE.

The regular weekly shoot of the Chicago Gun club was held yesterday in dark and misty weather conditions, but some good scores were recorded and an unusual number of contestants took part. The feature event, 100 targets at sixteen yards, was won by A. Lino, who made a score of 90.

Three other events were held, R. Lino taking the twenty-five target event at sixteen yards with a perfect score, while A. H. Brown won the fifty target event at sixteen yards with a mark of forty-five, and H. C. Wolfe was first in the fifty target event at twenty yards with a score of forty-five. The two professionals, F. Bills and W. B. Stannard, took part in the feature event, each making a score of ninety-two. Scores:

100 targets, 16 yards—A. Lino, 90; D. E. Thomas, 88; P. H. Clarke, 85; J. Lino, 84; H. C. Wolfe, 80; J. Coppersmith, 80; O. W. Crocker, 78; A. H. Brown, 78; C. R. Seelig, 75; P. Miller, 73; A. Topske, 72; J. Mandernack, 66; C. W. Irrgang, 62; S. J. Altmaier, 62; C. Snodgrass, 56; R. Lino, 56; A. L. Devore, 46; H. Busse, 43; M. Jonson, 37.

TROPHY GOES TO KAMMERER.

B. L. Kammerer, shooting from twenty-one yards, won the F. Kuhlman trophy at the Riverside Gun club with a score of 88 out of 100. P. Kuhlman was second with 86. Kammerer also won the 100 targets, sixteen yards event with 96 out of 100. O. P. Goode was second with 94. Scores: Handicap event—B. L. Kammerer, 88; P. Kuhlman, 86; O. P. Goode, 85; W. C. Brown, 84; F. Kuhlman, 85; E. M. Collis, 84; J. A. Schultz, 81; A. Moore, 41; R. Beardsley, 29.

S. RIDER AMHERST CAPTAIN.

Amherst, Mass., Nov. 29.—Stuart William Rider, 1916, of Auburndale, Mass., has been elected captain of the Amherst football team for next year. His position is right half back. Rider is president of the junior class of the Alpha Delta Phi fraternity.

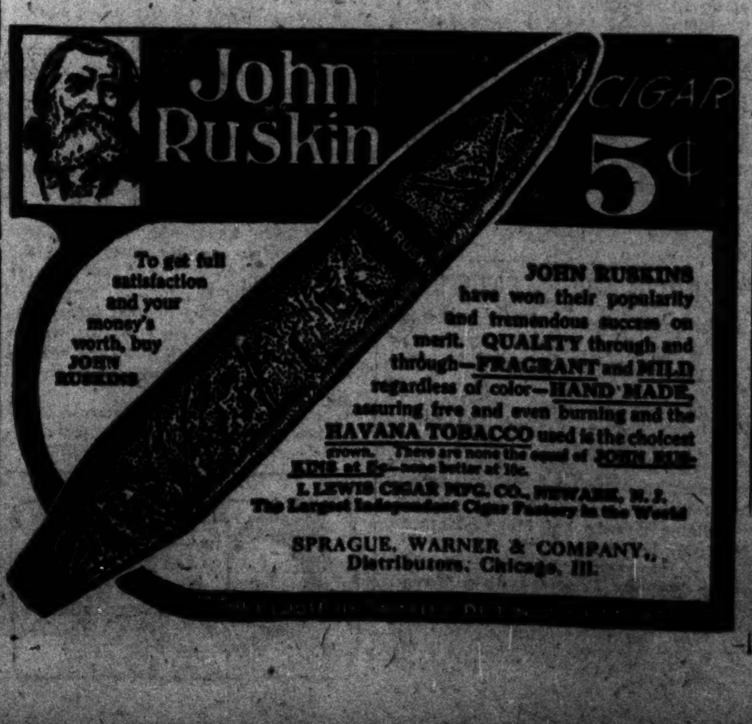

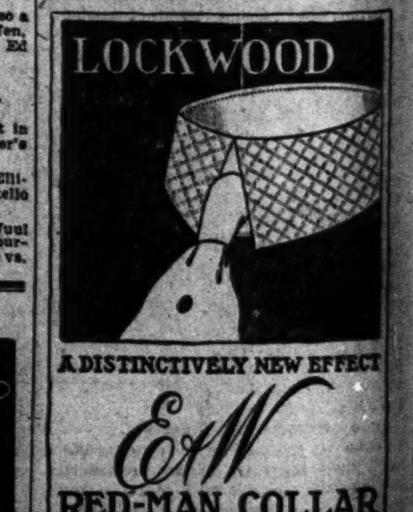

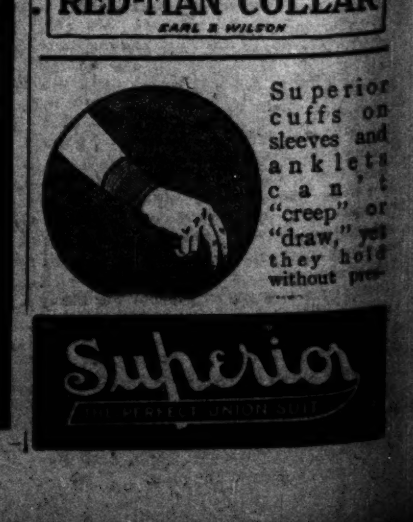

SMEN

MMY GARY TO
CKLE BEECHER
RING TONIGHT

Boy Prepared to Give
asterner Hard Battle
at Milwaukee.

HARVEY T. WOODRUFF.

Good Matches on Card.

"Come Back" Off Again.

AKES SHOOT HONORS
CAGO CLUB FEATURE.

GOES TO KAMMERER.

R AMHERST CAPTAIN.

CKWOOD

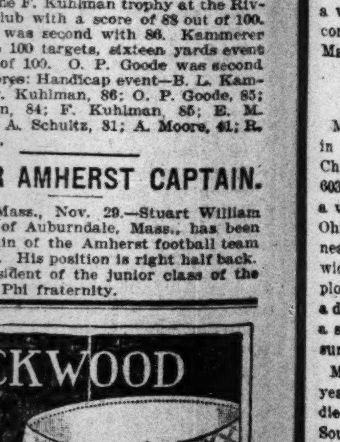

CTIVELY NEW EFFECT
MAN COLLAR

WILSON REFUSES WATERWAYS AID

President Will Not Attend Rivers and Harbors Congress.

GOETHALS IS TO SPEAK.

[BY A STAFF CORRESPONDENT.]

Washington, D. C., Nov. 29.—[Special.]—President Wilson has declined to address the annual meeting of the national rivers and harbors congress which will convene in Washington on Dec. 9 for the purpose of urging the passage of a tremendous river and harbor appropriation bill at the short session of congress.

The president is considering the advisability of designating some cabinet officer to attend the rivers and harbors meeting for the purpose of making known the administration's policy on the development of the national waterways.

Goethals to Make Address.

The approaching rivers and harbors convention promises to see a sane discussion of waterway development, as well as an attempt to force congress to pass a huge pork barrel bill. Col. Goethals, builder of the Panama canal, and Louis D. Brandeis of Boston will speak. Ex-Gov. Deneen of Illinois will head the Illinois delegation. But the pork hunters will be there in force.

Senator Ransdell of Louisiana, president of the national rivers and harbors congress, was one of the band which went into the last ditch for the bill defeated in the senate only a few weeks ago. Many of his colleagues will address the gathering.

Frear Will Press Fight.

Representative Frear of Wisconsin, whose bulldog tenacity proved the undoing of the pork army, undoubtedly will greet the convention with another resolution urging a special committee of congress to investigate charges that the national rivers and harbors congress is manipulated by dredging and engineering firms.

ARBITRATORS MEET TODAY TO OPEN RAIL HEARINGS.

The federal arbitration board will meet today to hear the demands of employés of western railroads for increased wages and improved working conditions. The board consists of six men, two representing the railroads, two the unions, and two neutral members.

The men on the commission are W. L. Park, vice president of the Illinois Central, and H. E. Byram, vice president of the C., B. & Q.; F. A. Burgess, assistant grand chief engineer of the Brotherhood of Locomotive Engineers, and Timothy Shea, assistant president of the Brotherhood of Locomotive Firemen, and Federal Judge Peter C. Pritchard and Charles Nagel, formerly secretary of commerce and labor.

The employés will ask for a uniform wage standard, the abolition of dangerous surprise tests, an increase in the number of employés under certain circumstances, the standardization of wages for engineers on the basis of the weight on the driving wheels of their engines, and higher wages for engine crews working on steep grades.

The sessions are to be held in the Congress hotel.

SWIFT & CO. OFFERING BONDS

Swift & Co. are offering to their shareholders today $5,000,000 of their first mortgage 5 per cent bonds at the price of 94½ and accrued interest. The bonds are selling on the stock exchange at 94¾. A syndicate of Chicago banks headed by the First Trust and Savings bank is underwriting the bonds, expecting to retail at some advanced figure bonds not taken by shareholders.

While the first part of the year was not particularly favorable for the packing industry, Swift & Co.'s business is so varied in different sections of the country that they expect the net result for the year to compare favorably with that of last year.

OLD TIME GAMBLER DIES.

Michael F. Mallory, one of the last of the old time gamblers, is dead at his residence, 857 Windsor avenue. Mallory was an employé of the Hankins Bros., Mike McDonald, and others when Chicago was a wide open town. In the early '70s he conducted a saloon at Fifth avenue and Madison street.

OBITUARY.

MARCUS L. BROWN, for forty years in the lumber trade at Indianapolis and Chicago, died yesterday at his home, 6033 Woodlawn avenue. Mr. Brown was a veteran of the Civil war in the Second Ohio Volunteer infantry. He was born near Moscow, O., Nov. 27, 1841. His widow, daughter of Solomon Beard, a plow manufacturer of Richmond, Ind., a daughter, Miss Alice E. of Chicago, and a son, Arthur G. Brown of Indianapolis, survive him.

MRS. CATHERINE HUNSCHE, 78 years old, a pioneer resident of Chicago, died Saturday night at her home, 1806 South St. Louis avenue. Mrs. Hunsche, the widow of Frederick Hunsche, fire insurance broker, was born in Cassell Hessen, Germany. Five children survive. Funeral services Wednesday. Burial at Waldheim.

"ARCHIE" WILSON, a former business man in the loop, died yesterday in Oak Forest. Fifteen years ago he was owner of a large oyster house. He lost his wealth in a bank failure. Mrs. Fred W. Packard, president of the Society of Humane Friends, has charge of the body until word is received from David Wilson, a brother, at Fresno, Cal.

ANNA MOHR, wife of Charles J. Mohr, president of the Scholle Furniture company, died yesterday at the residence, 4814 Sheridan road. Mrs. Mohr at one time was president of the Lake Shore Woman's club.

CATHERINE PRATT, widow of Henry Pratt, died at her residence, 815 West Garfield boulevard, yesterday after a long illness. Her husband, founder of the iron works bearing his name, died a few months ago.

MRS. KATHERINE SHUBERT, mother of Sam, Lee, and J. J. Shubert, died in New York. Her death was due to heart disease. Mrs. Shubert was 64 years old and was well known to the New York public.

CHARLES J. KAVANAGH, an attorney, former general counsel of the National union, died yesterday at his residence in Winnetka.

GEN. LOUIS SEASONGOOD, a millionaire resident of Cincinnati, O., is dead at Atlantic City, N. J., aged 74.

NEW YORK WEEKLY CURB QUOTATIONS.

	Sales.	Open.	High.	Low.	Close.
Am. L. & Tr.	50	310	310	310	310
Am. Marconi	500	2⅝	2½	2¼	2½
Beaver Cons	3,000	21c	21c	20c	20c
Blue Bell	15,000	3½c	4½c	3c	3c
Blue Bull	3,000	3½c	4½c	3½c	4½c
Booth	19,500	5c	13c	5c	10c
Braden Copper	4,350	5⅝	6⅝	5⅝	6⅝
Buffalo Mines	1,025	¾	¾	⅝	⅝
Canada Copper	950	1¼	1⅛	1¼	1⅛
Caribou Cobalt	100	64c	64c	64c	64c
Con. Arizona	300	¼	¼	¼	¼
Con. Gas rights	5,500	3⅝	3¼	2⅝	2⅝
Con. Nev. Utah	600	⅛	¼	⅛	¼
C. O. D. Cons	62,500	5½c	8c	5c	8c
Comb. Frac	4,900	11c	13c	11c	11c
Crown Reserve	5,800	70c	11-16	68c	⅞
Diamfld. B. B.	10,100	3c	5c	3c	5c
Diamond Daisy	7,500	4c	9c	4c	9c
Flor. Goldfd	8,400	37c	58c	37c	56c
Foley O'Brien	3,000	20c	20c	20c	20c
Goldfield Cons	7,000	1½	1⅛	1⅜	1½
Gldfl. Kewanus	34,700	10c	22c	10c	20c
Gldfd Merger	122,300	21c	40c	21c	40c
Gldf. Oro	49,400	9c	17c	9c	16c
Gldfd. Tonopah	200	30c	30c	28c	28c
Halifax Tonopah	200	28c	30c	28c	30c
Int'l Mines	14,900	23c	28c	23c	28c
Iron Blossom	1,700	1⅛	1.15	1⅛	1.15
Jumbo Extensn	154,700	1¼	2⅝	1⅛	2 11-16
Kerr Lake	200	5	5	5	5
Kelly Springf'd	185	62	62½	61	62
Keene Wonder	1,500	20c	21c	19c	21c
La Rose	4,000	¾	⅞	¾	⅞
Lone Star	1,000	4½	4½	4½	4½
Maxwell Motor	1,081	14⅝	14⅝	14¼	14¼
Do 1st pfd	100	44	44	44	44
McKinley Dar	6,970	58c	75c	58c	75c
Mines of Amer	600	2¼	2¼	2⅛	2¼
Mutual Mng. pfd	550	2⅝	2⅝	2⅝	2⅝
Nevada Hills	7,000	27c	37c	27c	37c
Nevada Wonder	300	1⅝	1⅝	1⅝	1⅝
Nipissing	110	5½	5⅝	5½	5⅝
North Star	6,000	19c	19c	18c	18c
Peterson Lake	4,000	29c	29c	26c	26c
Riker Hageman	7,700	8	8¼	7⅝	8
R. J. Reynolds rits	238	2⅜	2⅜	2⅜	2⅜
Sandst'm Kendall	10,000	8c	13c	8c	13c
Savoy Oil	300	7¼	7¼	7	7
Silver Pick	85,000	9c	24c	9c	23c
Sterling Gum	5,350	4⅝	5⅜	4⅛	5
Stewart Mining	7,300	1¼	1⅛	1¼	1⅛
Temiskaming	1,000	10c	10c	10c	10c
Tonopah Belmont	5,160	4⅜	4½	3⅞	4⅛
Tonopah Extens'n	2,600	2½	2⅛	2½	2⅛
Tono. Jim Butler	5,400	70c	72c	70c	71c
Tonopah Merger	11,500	37c	38c	35c	36c
Tonopah Midway	5,000	11c	11c	10c	10½c
Tonopah Mizpah	11,400	30c	39c	30c	39c
Tonopah Montana	950	33c	35c	33c	35c
Tonopah Nevada	1,200	7	7	7	7
Tonopah Rescue	100	9c	9c	9c	9c
Tuolumne	1,700	25c	30c	25c	30c
U. Cigars, old	825	93⅝	93⅜	92⅝	92⅝
Do new	18,900	8⅞	9⅜	8⅝	9¼
Un. Profit Sharing	28,500	12	16¼	12	16
U. S. Lt. & Ht	100	3¼	3¼	3¼	3¼
West End Cons	5,700	56c	58c	55c	55c
Willys Overland	120	73	75	72½	75
White Knob pfd	100	1⅛	1⅛	1⅛	1⅛
World Films	4,592	4¼	5⅝	4¼	5⅝

BONDS.

$165,000 Con. Gas 6s, w. i. 112½ 112½ 111 111

BOSTON WEEKLY CURB QUOTATIONS.

	Sales.	Open.	High.	Low.	Close.
Atlanta Gold	1,100	38c	40c	38c	40c
Bay State Gas	12,300	12c	12c	10c	11c
Boston Ely	100	25c	25c	25c	25c
Butte & London	1,250	28c	28c	28c	28c
Bohemia	500	1⅛	1⅛	1	1
Calaveras	1,525	1.00	1.00	95c	98c
Cal. & Corbin	3,600	10c	14c	10c	14c
Chief Cons	1,020	80c	94c	80c	94c
Crown Res	600	74c	90c	74c	90c
Cons. Copper	95	1¼	1¼	1¼	1¼
Davis Daly	1,500	85c	85c	80c	80c
Eagle & Bluebell	500	90c	95c	90c	93c
First National	1,515	1⅛	1¼	1⅛	1¼
Goldfield Cons	200	1½	1½	1½	1½
Goldfield Merger	7,400	33c	42c	33c	41c
Goldfield Oro	1,000	12c	14c	12c	14c
Houghton	225	2	2¼	2	2¼
Humboldt	1,945	10c	14c	10c	14c
Iron Blossom	1,050	1⅛	1⅛	1⅛	1⅛
Jumbo Extension	3,785	1⅜	2⅜	1⅜	2⅜
La Rose	3,685	72c	90c	72c	82c
Lone Hill	200	25c	25c	25c	25c
Majestic	1,400	17c	20c	17c	19c
McKinley-Dar	825	69c	85c	62c	70c
Mex. Metals	1,400	19c	19c	15c	15c
Nev. Douglas	2,900	50c	80c	50c	80c
New Baltic	725	1.00	1.00	81c	1.00
Ohio Copper	5,750	14c	18c	13c	16c
Old Dom. rects	100	4½	4½	4	4
Peterson Lake	300	26c	26c	26c	26c
Riker Hegeman	125	8⅝	8⅝	8⅝	8⅝
Silver Pick	1,100	20c	26c	20c	26c
Stewart Mining	400	1⅛	1⅛	1⅛	1⅛
Smokey Dev	40	3½	3½	3½	3½
Temiskaming	200	12c	12c	12c	12c
Tono. Belmont	280	4⅜	4⅜	4⅛	4⅛
Tono. Merger	100	30c	30c	30c	30c
Un. Cigars new	1,190	9⅛	9⅜	9	9⅜
United Profit Shar.	180	12½	16½	12½	16
United Verde Ext.	2,880	2	2	1⅜	1⅞

WEEKLY CHICAGO STOCK EXCHANGE QUOTATIONS.

	Sales.	Open.	High.	Low.	Close.
American Can	105	21	22¼	21	22¼
American Linseed	20	7½	7½	7½	7½
Booth Fisheries	240	37½	37½	37	37
Do pfd	102	75	76	74	76
Canal and Dock	50	49⅝	49⅝	49⅝	49⅝
Chi. Rys. series 2	85	29¼	29¼	29¼	29¼
Chi. Pneu. Tool	25	50	50	50	50
Com. Edison	159	136	136	133	134
Corn Products	20	7½	7½	7½	7½
Diamond Match	45	91½	91½	91	91
Goodrich	60	24	24¼	24	24¼
Do pfd	50	91	91	91	91
Hart. S. & M. pfd.	17	103	103	103	103
Harv. of N. J.	152	90	92½	90	91
Illinois Brick	10	60	60	60	60
K. C. Light ctfs.	16	25½	25½	25½	25½
Mont. W., pfd	20	109½	109½	109½	109½
Nat. Biscuit	187	120	120	120	120
Nat. Carbon	198	110	112	110	112
Peoples Gas	668	118	118	116¼	116¼
Pub. Svc. pfd.	137	92½	92½	92	92½
Quaker Oats	3	230	230	230	230
Do pfd	87	104	104	103½	103½
Rumely pfd	26	22	22	22	22
St. Paul	110	82⅝	82⅝	82⅝	82⅝
So. Pacific	36	83⅝	83⅝	83½	83½
Studebaker	200	33	35	33	35
Sears-Roebuck	590	168½	171	168½	171
Do pfd	100	125	125	125	125
Swift & Co.	532	102¼	105	102	105
Street's S. Car	100	4½	4½	4½	4½
Union Carbide	207	146	146½	146	146

BONDS.

$5,000 Chicago Rys. 5s	96¼	96¼	96	96
6,000 Chi. City Ry. 5s	98⅛	98⅛	98	98
3,000 Com. Edison 5s	99⅝	100	99⅝	100
1,000 do Electric 5s	98⅞	98⅞	98⅞	98⅞
37,000 Swift 5s	94	94⅝	94	94½
2,000 Morris 4½s	86⅝	86⅝	86⅝	86⅝

WEEKLY STANDARD OIL PRICES.

	Sales.	Open.	High.	Low.	Close.
Anglo Am.	1,425	14⅝	15¼	14½	14½
Atlantic Ref.	14	545	545	530	540
Buckeye Pipe	48	112	114	110	110
Cont. Oil	10	222	222	222	222
Cumberland	1,800	63	63	56	56
Galena	10	175	175	175	175
Ind. Pipe	27	95	96	95	96
Nat. Transit	183	37½	38	37½	38
Northern Pipe	77	92	100	92	97
Ohio Oil	1,765	174	185	174	185
Pierce Oil	150	14½	14½	14	14
Prairie Oil	725	382	437	382	435
S. W. Penn.	3	119	119	119	119
South. Penn.	201	279	285	258	278
S. O. Calif.	450	293	304	293	303
S. O. Ind.	430	478	480	465	480
S. O. Kas.	35	360	360	355	360
S. O. Ky.	23	250	250	245	250
S. O. N. J.	340	386	398	385	396
S. O. Neb.	15	323	345	323	345
S. O. N. Y.	450	191	198	190	198
Union Tank	140	81¼	87	81¼	86
Vacuum Oil	80	188	195	188	195

GERMAN DYESTUFFS ARRIVE.

New York, Nov. 29.—Interest among importers and users of dyestuffs centered last week on the arrival of the steamship Sun with a heavy cargo of colors direct from Germany via the Rhine and Rotterdam. The ship was consigned to C. H. Ruhl, 17 Battery place. Another steamer, the Neches, also for the same consignee, is due here with dyestuffs about Dec. 20. The Matanzas, which came in a week ago, has been rechartered by Mr. Ruhl and will sail in a few days for Rotterdam for another cargo of colors and chemicals. The Massapequa, which is at present unloading supplies for the Belgians sent over by the Rockefeller foundation and which has been chartered by Mr. Ruhl for the return voyage, will bring over all the dyestuffs available up to the time of the vessel's sailing from Rotterdam.

CASH ONLY RULE OF PARIS BOURSE

Trading Will Be Restricted Upon the Opening There Dec. 7.

BRITISH LOAN SUCCESS.

[BY CABLE TO THE CHICAGO TRIBUNE.]

PARIS, Nov. 29.—The following agreement has been reached between the financial minister and the company of official stock brokers. The Paris bourse will be reopened on Dec. 7 for trading in cash exclusively. In conformity with this decision the prefect of police will issue the necessary order for reopening the market.

It is stated here that the reopening of the Paris bourse coincides with that of Wall street, whereas business is not expected to recommence on the London stock exchange before the middle of December or the beginning of January.

It was first proposed to open the Paris bourse on Dec. 1, but it was needful to delay the reopening one week longer to obtain the return to the capital of the ledger of the public debt service, which was removed to Bordeaux.

Bank of France Acts.

M. Pallain, the governor of the Bank of France, has sent a circular containing special instructions to the managers of the branch offices to assist commercial operations by allowing greater facilities in discount operations and relaxing the application of the rules concerning guarantees, etc.

The Bank of France will increase the limit of withdrawals in cash from $1,000 to $2,000. Deductions will be made for money withdrawals made by each borrower since Aug. 1.

War Loan Oversubscribed.

[BY CABLE TO THE CHICAGO TRIBUNE.]

LONDON, Nov. 29.—The outstanding fact in the financial situation last week was the oversubscription of the war loan, which amounted to the immense sum of $1,750,000,000. The chancellor of the exchequer was able to make the gratifying announcement that nearly 100,000 individual investors applied for allotments.

In 1900 the loan for the Boer war was subscribed ten times over, but it was only $250,000,000, which is a very different thing from the present loan. That the present loan, asked when England is engaged in a world war, should be oversubscribed, must be accounted a great national feat.

Trade Becomes Better.

As regards general trade conditions, arguments can be found to support almost any position, but perhaps the best indication is found in the steadily and rapidly rising amount of "other" deposits in the Bank of England. These amounted last week to the huge total of $782,500,000, an increase of $45,000,000, while the week before the increase was $50,000,000. Last week's figures compare with $168,000,000 on July 22, and show a vast accumulation of unemployed capital.

On the other hand, that trade is slowly recovering courage is indicated by the export figures. Exports dropped from $220,000 to $120,000 between July and August, but the October returns showed an increase to $145,000,000, and, considering the great and important markets nullified by the war and England's own part in the conflict, this is a highly satisfactory showing of energy and enterprise.

WEEKLY BANK CLEARINGS

Bank clearings in the United States for the week ending Nov. 26, as reported to Bradstreet's Journal, New York, aggregate $2,175,884,000, against $2,835,151,000 last week and $2,723,513,000 in this week last year. Canadian clearings aggregate $140,718,000, as against $157,200,000 last week and $186,954,000 in this week last year. Following are the returns for this week and last, with percentages of change from this week last year:

	Nov. 26.	Dec.	Nov. 19.
New York	$1,084,414,000	28.4	$1,412,791,000
Chicago	236,873,000	6.5	293,862,000
Philadelphia	122,385,000	8.2	160,813,000
Boston	105,922,000	18.0	148,565,000
St. Louis	58,974,000	12.2	73,943,000
S. Francisco	41,570,000	*.3	60,976,000
Pittsburgh	41,204,000	17.2	47,023,000
Kansas City	55,924,000	*16.1	78,121,000
Baltimore	26,080,000	16.6	35,997,000
Detroit	20,132,000	5.4	26,256,000
Cincinnati	17,780,000	13.1	23,901,000
Minneapolis	27,027,000	*8.8	35,718,000
Cleveland	15,644,000	23.2	22,299,000
Los Angeles	16,406,000	7.6	22,099,000
New Orleans	14,929,000	21.1	18,581,000
Omaha	14,549,000	2.5	17,534,000
Milwaukee	13,513,000	*7.2	17,250,000
Atlanta	10,924,000	25.7	14,459,000
Louisville	9,207,000	15.6	11,755,000
Seattle	9,489,000	17.0	12,006,000
Buffalo	8,266,000	20.9	11,431,000
Portl'nd, Ore.	9,280,000	11.3	12,278,000
St. Paul	9,740,000	16.7	13,434,000
Denver	10,019,000	*3.8	11,117,000
Indianapolis	6,009,000	5.2	8,506,000
Providence	6,280,000	13.6	7,557,000
Memphis	6,014,000	44.8	8,981,000
Richmond	8,519,000	*12.5	9,224,000
Fort Worth	8,071,000	*2.5	10,489,000
St. Joseph	6,207,000	*.7	8,567,000
Wash., D. C.	5,900,000	9.9	7,889,000
Nashville	5,819,000	25.8	6,786,000
Albany	5,078,000	16.2	6,744,000
Columbus	4,605,000	11.2	6,801,000
Salt Lake Cy.	8,797,000	*19.1	10,277,000
Savannah	3,471,000	34.4	4,669,000
Toledo	4,084,000	4.8	6,691,000
Des Moines	3,495,000	7.0	4,712,000
Duluth	7,396,000	*15.0	9,275,000
Spokane	2,936,000	20.7	3,786,000
Peoria	2,690,000	31.0	3,197,000
Sioux City	2,382,000	10.7	2,886,000
Wichita	3,020,000	*7.6	3,756,000
Grand Rapids	2,344,000	12.4	3,212,000
San Diego	1,374,000	12.2	1,960,000
Dayton	1,500,000	29.8	2,286,000
Lincoln	1,764,000	*13.2	2,297,000
Akron	1,812,000	8.0	1,598,000
Oklahoma	2,154,000	*11.0	3,043,000
Topeka	1,289,000	8.6	1,534,000
Cedar Rapids	1,215,000	9.1	1,695,000
Waterloo	1,144,000	*1.2	1,408,000
Davenport	988,000	6.4	1,109,000
Canton	1,008,000	*5.2	1,632,000
Fort. Wayne	1,020,000	*1.5	1,264,000
Evansville	910,000	6.6	1,120,000
Springfd., Ill.	954,000	*20.4	1,055,000
Rockford	901,000	11.5	848,000
Quincy	633,000	*4.6	786,000
Sioux Falls	800,000	*18.6	997,000
Kalamazoo	476,000	2.2	587,000
Bloomington	510,000	*2.4	625,000
South Bend	452,000	4.2	723,000
Decatur	355,000	3.0	441,000

*Increase.

October 28, 1914.

TO THE LAKE SHORE & MICHIGAN SOUTHERN RAILWAY COMPANY.

The undersigned, the Guaranty Trust Company of New York, hereby resigns as Trustee under a certain Indenture entered into on the Twelfth Day of March, 1906, by and between the Lake Shore & Michigan Southern Railway Company and the Guaranty Trust Company of New York, Trustee, relating to the Lake Shore & Michigan Southern Railway Company 25 Year 4% Gold Bonds of 1906, such resignation to take effect November 15, 1914.

GUARANTY TRUST CO. OF NEW YORK,
By A. J. HEMPHILL, President.

$4,000 Returns $6,000—3 Years

Repayments monthly—commencing in 30 days.
TO CLEAR AN INCUMBRANCE.
Clear assignment $24,000 cash already earned, payable monthly. Advertiser wants some cash now. Repaid direct to you monthly by a ten million dollar corporation. Established 23 years. Expert investigation invited. Can you analyze what should be seven per cent collateral and make 100 per cent? UNUSUAL CHANCE. ADDRESS T A 305, TRIBUNE.

RAIL ECONOMY NOW INCLUDES MIDDLE WEST

Wall Street Expects Good Results from Retrenchment.

New York, Nov. 29.—[Special.]—Wall street was greatly interested in last week's dispatch from Chicago stating that curtailment of passenger service is in order on all western and northwestern roads. According to these reports, many through special trains between highly competitive points, such as Chicago and St. Louis, St. Louis and Kansas City, Kansas City and Denver, will be taken off. No less than twenty trains, it was said, would be cut off between Chicago and St. Louis, sixteen between Chicago and Denver, six between Chicago and the Twin Cities, etc.

After estimating that 500 western trains in all might be discontinued, one dispatch hastily added: "These figures may be too high." That figure does not seem to be high when it is realized that three eastern lines alone, Pennsylvania, New York Central, and New Haven have taken off 500 passenger trains.

General reconstruction of passenger service is going on all over the country. It is one of the healthy signs of the times. Outside of the railway business not one person in a million has the slightest idea of the enormous saving that will be effected in operating expenses by the movement now under way.

1894 Situation Recalled.

As a result of the 1894 panic, in two years one-fourth of the country's total railway capitalization passed through the bankruptcy courts. Few western roads escaped. By 1897, when the turning point came, many of the bankrupt roads had been reorganized on a sound basis.

Companies like Northern Pacific that saw their shares sell for 25 cents, began to pay dividends much sooner than had been expected. With the wave of prosperity that started in 1898 to spread out all over the country, one railroad began to compete with another in special passenger train service. The slogan has been: "Don't let the other fellow run more or faster trains than we do."

Traffic Figures Cited.

According to figures now in the possession of trunk line officials, the average number of through passengers on all trains between New York and Chicago and Chicago and New York is only nine. Under favorable conditions a freight train can cover a 100 mile division in eight hours. Because of delays caused by side tracking to let partly filled passenger trains pass, the 100 mile run of the freight train takes from twelve to sixteen hours or more, instead of eight. On a busy road there are from ten to twenty freight trains operating continually on each 100 mile division.

HIGH HIDE PRICES BRING OFFERINGS FROM COUNTRY.

The movement of country hides during the last week lacked snap and was of a scattering nature, according to the Chicago Daily Hide Report. Record rates were paid in a limited way, but the buyers are not now willing to lend the situation further support. The fact that certain sellers are timid about holding hides on the present level of values causes a slight easing off in prices. Buff weights sold as high as 20c this week, and goods are now freely offered on this basis, with bids solicited in some quarters. Extremes are said to be worth 20c, a bid at that figure having been refused. The lowest offering is at 20½c.

Heavy country cows and steers are held at 19½@20c for business, with last sales some time ago at 19c. Offerings of country hides from the originating sections are of larger proportions, holders believing this to be a good time to sell. The press of some of these offerings does not lend any confidence to Chicago dealers and tanners. Bulls and branded hides are steady in tone with available supplies rather limited owing to recent heavy movement at good prices. Calfskins sold up to 24c for the city varieties and outside skins went at 23c. Packer skins of current take off brought 25c recently, and 26c is talked for further business.

Packer hides display a very firm front with advances recorded on the movement for the week. Trading embraced most all varieties of hides in good sized blocks. Native steers opened the week with sales at 22c, and finally a trade in 10,000 hides was effected at 22½c, a figure reached only once before, and that for spready native steers for furniture leather. Texas steers sold freely at 19½c for heavies and lights and 19c for the extreme lights. Some heavies alone went at 19¾c and 20c. Butts sold at 20c, and bids at that figure have been declined, holders asking 20½c owing to the added strength displayed by native steers. Colorados were wanted at 19c and held at 19½c; branded cows were unchanged at 19c; heavy native cows sold at 22c for a fair sized line, and light native cows touched 22c for a two car order. Bulls continue strong at 17c for natives and 15½c for the branded varieties.

Fall Kills Bricklayer.

Carl Johnson of 2324 North Central Park avenue, a bricklayer, died at Alexian Brothers' hospital yesterday of injuries incurred Oct. 25, when he fell from a chimney he was repairing on the roof of a dwelling at 2060 Elston avenue.

RISK FIRMS TO GUARD ESTATES

Cease to Announce Policies Paid to Foil Promoters' Schemes.

OFFER TO INVEST FUNDS

BY C. M. CARTWRIGHT.

Life insurance agents have used lists of death claims paid by their companies as advertising matter chiefly to show that claims are being constantly paid by life companies and to various people in the community. One of the large New York companies recently made public the announcement that it would hereafter not make public lists of death claims, although it would circulate such among its agents for private use. One of the largest western companies announces that a few years ago it discontinued making public lists of death claims and does not even furnish such to its agents any longer.

It was found out that frequently the publication of such lists plays into the hands of the unscrupulous speculator and promoter, who, learning that a beneficiary has come into the possession of life insurance money, inveigles her to invest in dubious enterprises. Life insurance beneficiaries are usually women who are not versed in the knowledge of finance and are often tricked into alluring schemes whose promoters promise large returns.

Firms Seek to Conserve Estates.

While life insurance companies have been primarily supposed to be creators of estates and the medium through which a protection fund is developed, the public has not thought of these institutions as being conservers of such a fund. A man may make sacrifices in order to provide for his dependents after his death. A protection fund is thus handed over, but frequently it is soon squandered on account of investments in questionable enterprises, and the purpose of the policyholder is thus lost.

The more life insurance companies investigated this turn of affairs, the more they were convinced that it was their duty to safeguard the interests of beneficiaries as well as policy holders. Life companies, therefore, have made provisions for life insurance funds to remain with the companies after the death of the policy holder, on which a certain amount of interest is guaranteed.

Offer Monthly Income Policy.

One of the latest developments in life insurance is the monthly income policy, whereby the principal sum is left with the company and it guarantees a certain income every month during the lifetime of the beneficiaries or for a certain stipulated number of years. Life companies advise beneficiaries to be most cautious when they receive the protection fund.

When the life insurance money is left with the company to administer it the beneficiary is relieved of all trouble and anxiety. There is no exposure to danger and inasmuch as the companies are experienced in handling large sums of money they can invest to greater advantage the aggregate of small sums. In case of any loss it does not fall on any particular policy holder, but is spread over the entire membership.

The monthly income life insurance policy, which has been applied chiefly to holders of larger policies, is now adapted by one of the large industrial companies to weekly payment policy holders. This company states that it is the belief that there is a widespread field of usefulness for an industrial policy providing for a payment of a certain amount each week in order to tide a household over a reasonable period, until the members have had a chance to readjust themselves to the changed conditions after the bread winner is gone.

By the terms of this policy the beneficiary receives the amount of insurance in regular weekly installments for thirteen or twenty-six weeks, as the policy holder elects at the time of signing his application. This policy is not intended to replace the regular industrial policy, which is payable in one sum, but it is supplementary to it, thus making the protection of the family more complete. With a regular industrial policy to meet funeral and medical expenses, there will be a weekly income policy to aid in caring for the family for three or six months.

Chicago Agents Plan Big Rally.

The Chicago Life Underwriters' association is preparing to have a big rally on Dec. 10. A complimentary dinner will be held in the evening, to which all the life insurance men of the city will be invited.

The object is to impress the life insurance solicitors with the need of belonging to the organization in order that the ethics of the business may be preserved and better protection offered the public. Funds are being raised for this purpose, and in addition the life men intend to carry on a prosecution against rebaters. Illegal rebating has been reduced considerably in Chicago during the last few years, but every now and then complaint has been made where a secret rebate has been offered and the business has been taken away from an agent who has worked up the case.

The Chicago Life Underwriters' association is also raising a fund for advertising in the daily papers. These advertisements will be institutional in nature and will not advertise any special company. The copy for the advertisement has been prepared by the committee on publicity of the National Life Underwriters' association. Each local body is raising a fund, and the greater part of it will be used for local advertising, and the rest will go to the national association for a campaign of national advertising in the magazines.

In addition, Prof. S. S. Huebner of the Wharton school of commerce of the University of Pennsylvania is preparing a textbook on life insurance which will be used by agents and schools. This book will treat of the business in a fundamental way and will not be technical.

Drops Participating Policies.

The National Life Insurance company of Chicago has made an important announcement to its agents and policyholders to the effect that on Dec. 16 it will cease to issue all participating forms of life insurance, and after that its new contracts will be on the nonparticipating basis. The cash, paid up, and extended insurance values have been increased, and some other changes have been made.

The company feels that there is a greater demand for nonparticipating insurance, and after a survey of the field it decided on this course. Most of the business of the company during late years has been on the nonparticipating basis.

BOSTON COPPER NEWS.

Of vital importance to Boston's copper share situation is the advance in copper from 11 to 12¾ cents. Genuine buying has put up the price; there has been no speculation in the metal. What now concerns the large producers is how to keep the price from advancing to the point where mining labor will demand something better than a 50 per cent basis of operations.

The output must be restricted, however, until a very much larger hole is made in the 250,000,000 pound refinery surplus which must have existed Nov. 1. Today this stock is being eaten into in no uncertain fashion notwithstanding the German market is closed to American imports.

It is to be borne in mind that while Germany was our largest copper customer, she bought the metal for manufacture into various forms for re-export. The demand has not therefore been entirely choked off, as the countries formerly importing brass and copper manufactures from Germany must now rely upon other countries whose ports are open to American copper supplies.

In Germany copper is wanted at 21 cents, but not a pound can we get to her. It would be strange indeed if England did not hold up every vessel carrying this highly contraband article destined directly or indirectly for Germany. The big copper exporters in this country know full well that England will go the limit in keeping such a highly useful war commodity from the enemy, and way down deep they don't blame her, loud as may be their protests to Washington.

At 11 cents per pound and working half time, our American production could not be made at a profit; at 12¾ cents some of the larger low cost mines can show very respectable surpluses, not only above expenses but above dividends. Such is the importance of a cent or two added to the selling price when the level is close to production cost. Things are really looking up for the copper shares.

A prominent copper producer of New York estimates that domestic copper consumption is now running at the rate of about 40,000,000 pounds a month, or 480,000,000 pounds a year.

Exports over the last three months have averaged about 47,000,000 pounds a month, or 565,000,000 pounds a year.

This would make total domestic consumption and exports at the rate of 87,000,000 pounds monthly, or 1,044,000,000 pounds a year.

He estimates that the refineries are turning out at the rate of 950,000,000 pounds a year. On this basis consumption is running at the rate of nearly 100,000,000 pounds a year in excess of production. At this rate it would not require a great length of time to materially reduce the surplus supplies.

Copper interests right along have held that as soon as copper accumulated before the declaration of war was worked off by the refineries there would be an advance in prices. This prediction seems to be coming true. One thing is certain, sales of the metal over the last two or three weeks have made heavy inroads on this country's surplus stock of the metal.

While there has been a heavy falling off in the uses of copper for ordinary commercial purposes, the demands for war purposes have offset a great part of this loss. Even with Germany out of the copper market, Great Britain and France will need a large amount of copper.

Mount Lyell Mining and Railway company has passed its semi-annual dividend owing to general unsatisfactory conditions during the last half year. The company operating in Australia advises the Boston News bureau that its profits for the six months to Sept. 30 were $146,585. Production during the half year amounted to 7,728,000 pounds of copper, 230,592 ounces of silver, and 5,280 ounces of gold.

MEN'S WEAR.

One of the distinctive features noted in the retail trade last week was the growing popularity of single breasted frock coat and vest. The leading stores in Chicago are receiving calls for one and two button, bound edge frock coats and vests. The result of this demand has again brought into use the almost lost art of properly applying binding to a coat. This process requires skill and patience, but some splendid examples are seen in the stylish garments now on display, demonstrating the facility with which the modern manufacturer adjusts himself to current demands.

The frock coat and vest is very rapidly becoming a necessary adjunct to the wardrobe of every well dressed man. On one of the popular dancing floors on Thanksgiving eve there were seen about thirty men on the floor at one time wearing the frock coat and vest.

Collections are good. Merchants who usually discount are continuing to do so and the number of requests for additional time is unexpectedly small.

The news from abroad makes the question of prices of fabrics for next season a matter of great interest and all the signs are that there will be advances. Some factors in the market predict extreme advances.

Save from the south, road men who have been out with spring lines of boys' wash suits have turned in some good business. Orders from the western half of the country have been particularly good, but it was said that some of the men traveling southern territory have turned in 40 per cent less orders than they did a year ago. Among the suits favored by the retailers are vestee, Dutch, middy, Balkan, jack tar, and slipover effects. One large house has been successful with a one piece suit made on the order of rompers. One of the most favored fabrics for wash suits this season is a corded, basket weave effect which is strong and gives excellent wear. It seems scarce in this market just now.

Considerable interest was shown last week in the knit goods trade in an advertisement in a New York paper asking for 150,000 pairs of gray Oxford Shaker woolen hose, 20,000 pairs of which were wanted for immediate delivery. There was much speculation as to whether the goods would be forthcoming, and the consensus of opinion seemed to be that they would not be. So heavy has been the demand for this class of goods of late that some of the principal mills making it cannot consider any order which requires delivery beginning less than sixty days from this date. While the country to which the wanted goods were to be consigned was not given out by the advertisers, it was said that deliveries had to be completed in about ten days. In one quarter of the trade an incident was told of where a certain foreign buyer had been fussing over a substantial quantity of wool hosiery for several days, finally deciding Friday that he would take the goods. When he went after them, however, he found that some one else had bought them on Saturday.

Brothers Accused of Fraud.

I. E. Harris of 3419 West Fifteenth street, a solicitor, was arrested last night, booked on a charge of conspiracy, and then released on bonds. His brother, A. J. Harris of 3247 Douglas boulevard, former clerk of the Criminal court, was arrested Friday night on a similar charge. They are accused of passing a no funds check on William Anixter, a saloon keeper of 1001 South Paulina street, for the payment of political workers who aided Harris in his race against A. J. Sabath for congress.

WOMEN'S WEAR.

Not all of the knit goods that are now going abroad is for war purposes, or even for men. One of the New York export houses received an order last week from Copenhagen for 4,000 dozen cotton hose, mostly for women, and 1,000 dozen cotton undershirts for women. While the same house has done a nice business with Copenhagen in silk hosiery, for both men and women, in the past, this is the first really substantial order for cotton goods that has come forward from that place. Under normal conditions the goods wanted here would have been imported into Denmark from Germany.

Style information emanating from an authentic source indicates a strong revival of the Victorian mode in spring suits and coats for women. The most noticeable feature will be the revival of the crinoline type of skirt, some of which, in the early models, are shown as wide as three and three-fourths to four yards around the bottom. Much of this fullness is concealed by the clever use of plaits. The fichu effect in collars and the "dipped" or pointed bodice are also featured. Coverts and serges are used liberally in these models, and there is a good sprinkling of shepherd checks. One of the features of the new models is that some of the suit jackets and coats are made of attractive fabrics whose sole component is cotton. This works in with the idea of the head of one of the big local dress houses, who is planning to make a liberal spring showing of dresses made of fancy American cotton goods.

The post-holiday influence was evident in the trading done in the local gray goods market yesterday, and the volume of merchandise moved was not large. There were some 38½ inch 60-48s disposed of for nearby delivery at 3⅛ cents, while 39 inch 68-72s were moved for current delivery at 4⅝ cents. On sheetings for 1914 delivery there were a few orders taken, while on the 40 inch constructions some movement was evident for January and February delivery. Sateens enjoyed a fair call for 1914 shipment, while on 40 inch lawns some contracts were made that called for delivery in the next ten or twelve weeks. The closing prices were:

39 inch, 80-80s....5⅝c	38½ in., 64-56s..3 9-16c
39 inch, 72-76s....5c	38½ inch, 60-52s..3¼c
39 inch, 68-72s....4⅝c	38½ inch, 60-48s..3⅛c
38½ inch, 64-64s..3⅞c	27 inch, 64-60s....2⅝c
38½ inch, 64-60s..3⅝c	27 inch, 56-52s. 2 1-16c

One of the big secondary distributors of dress goods has had quite a heavy run on low end goods in the last week, all of the merchandise being taken from stock. Balmacaans that are cheap enough to retail profitably at 25 cents a yard have been well taken in the last few days, orders for 340 pieces of these goods, 36 inches wide, having been taken since Wednesday. All of these orders were placed by retailers, but it was said yesterday that cutters-up are beginning to show some interest in the goods in question. In the last week 1,350 pieces of cheap cassimeres have been disposed of by the same house, the goods being 27 and 54 inches wide and being taken by manufacturers of the cheaper grades of men's wear and boys' pants.

Forger Taken to Canada.

Harry Phelps and his wife, Julia, who are charged with obtaining $4,900 on forged checks, were taken back to Winnipeg, Canada, yesterday. Phelps obtained the money by signing two checks for the amount and withdrawing the money two hours after he had deposited the checks.

$40,000,000

New York Central and Hudson River Railroad Company 5% Notes

$20,000,000 maturing April 1, 1915
$20,000,000 maturing October 1, 1915

Interest payable April 1st and October 1st at the office of the Treasurer of the Company in the City of New York.

Notes are in denominations of $1,000 and $5,000, are drawn to the order of the Company and endorsed in blank, the One-Year Notes having Coupons attached.

Having sold a large part of the above-mentioned Notes, we offer the remainder, subject to prior sale, at the following prices:

The Notes due April 1, 1915, at 99.80 and interest, to yield about 5½ per cent
The Notes due October 1, 1915, at 99.15 and interest, to yield about 6 per cent

Payable at our office in New York funds.

Application for these Notes, and payment therefor, may be made to the following institutions in Chicago, Ill.:

CONTINENTAL & COMMERCIAL NATIONAL BANK OF CHICAGO
FIRST NATIONAL BANK OF CHICAGO
ILLINOIS TRUST & SAVINGS BANK

J. P. MORGAN & CO.

New York, November 30, 1914.

GULF COAST

"June temperature all winter"

PASS CHRISTIAN BILOXI GULFPORT
OCEAN SPRINGS BAY ST. LOUIS
PENSACOLA NEW ORLEANS MOBILE

No better or more interesting locality can be found in which to spend a winter vacation. There are many good hotels where accommodations can be found to meet all requirements; rates are reasonable. Golfing, Boating, Bathing, Shooting and Fishing. Magnificent shell roads. Throughout the winter flowers bloom in the temperature of June. Low round trip fares.

Unexcelled through train service from Chicago via Chicago & Eastern Illinois and Louisville & Nashville Railroad

Illustrated descriptive literature, rates, schedules, etc., cheerfully furnished by
P. W. MORROW, N. W. P. A.
332 Marquette Bldg., Dearborn and Adams Sts. CHICAGO
Phone Randolph 2416

L&N

A Far Sighted Provision

IN leaving an estate for the support of dependents over a long term of years it is wise to provide against possible periods of financial unrest. Investment conditions may arise which demand in a trustee the deliberation and experience of a trust company, as well organized and equipped as

THE NORTHERN TRUST COMPANY

Northwest Corner La Salle and Monroe Streets

Capital $2,000,000 Surplus $1,500,000

GOLDFIELD

Sensational Market Advance

REASONS WHY

and what future market action may reasonably be expected are given in our special market letter containing the latest information and Goldfield Map.

Sent FREE on Request—Ask for 3-J.

JONES & BAKER
STOCK BROKERS
"NOTHING TO SELL BUT SERVICE"
Bank Floor, 39 S. LaSalle St., Chicago
New York Philadelphia
Direct Private Wires to All Markets

October 28, 1914.

TO THE LAKE SHORE & MICHIGAN SOUTHERN RAILWAY COMPANY.

The undersigned, the Guaranty Trust Company of New York, hereby resigns as Trustee under a certain Indenture entered into on the Eighteenth Day of November, 1903, by and between the Lake Shore & Michigan Southern Railway Company and the Guaranty Trust Company of New York, Trustee, securing an issue of Lake Shore & Michigan Southern Railway Company 25 Year 4% Gold Bonds, dated November 18, 1903, such resignation to take effect November 15, 1914.

GUARANTY TRUST CO. OF NEW YORK,
By A. J. HEMPHILL, President.

6% MORTGAGES

Secured by high grade income producing apartments and stores in good locations

C. C. MITCHELL & CO.
TITLE & TRUST BUILDING
69 W. WASHINGTON STREET

SUBSCRIBE FOR THE TRIBUNE

WHEAT FUTURES SHOW DECLINES

Bearish Argentine News and Peace Rumors Start Heavy Liquidation.

COARSE GRAINS HEAVY.

Liquidation in wheat for December started selling of the May also last week and there was a withdrawal of support for a time which, with the increased selling pressure from tired longs, caused a big depreciation in values. Peace rumors had considerable influence and there was some selling on the bearish Argentine reports.

That an enormous export business is being done all the time has not been denied, but traders have been disposed to disregard this feature, and no matter how much wheat is sold, it has little effect on the market. On Friday prices in all markets broke sharply following a 3½d break in December wheat at Liverpool. On this break there was reported a record breaking export business, the sales in all positions being placed at 3,500,000 bu. Clearances have been increasing recently and last week were nearly 8,000,000 bu.

Primary Receipts Large.

However, with the primary receipts showing no diminution the export sales did not have as much effect as they would have had otherwise. Primary receipts last week were 17,754,000 bu, against 4,929,000 bu a year ago. It is expected as a result of this enormous movement that there will be another increase in the visible and bulls have been obliged to admit the movement has exceeded their expectations. Recent sales from the country have been quite liberal.

Argentine official and private reports forwarded from Liverpool have indicated yields of around 200,000,000 bu and an exportable surplus of 144,000,000 bu. Direct Argentine cables to houses in this country indicate a much smaller yield, with an exportable surplus not much if any in excess of 100,000,000 bu. From previous reports, this latter estimate would seem more reasonable. Abroad, the bearish Plate reports have not checked the urgent buying demand for American wheat.

Kansas Acreage Reduced.

Estimates of the winter wheat area indicate big increases compared to last year, but the Kansas state report estimates the area in that state at 3 per cent less than a year ago and it is not unlikely that the reports of big increases will have to be modified. The acreage last year was enormous and a 10 per cent increase, compared to last year, would be a tremendous gain even with the present incentive to sow wheat. The foreign situation as affecting this country is not materially changed. Russia is still shut off from exporting grain, Indian offerings are light, and Canada is not giving the usual competition. Australia promises to have a small crop, with not much for export. Consequently the Argentine surplus will not be oppressive, although when the Plate wheat begins to move this country will not occupy its present position.

Export sales, from all accounts, are running on an average of at least 1,000,000 bu a day, and if this demand continues a few weeks longer it will begin to tell on values, as it is not likely the receipts will continue at the present rate much longer. There has been a material tightening in the cash markets of the country and from now on it should be more difficult to draw wheat from the country.

Without confirmation of efforts to bring about peace and with December liquidation out of the way, bull leaders appear to be more confident of their position, especially as many weak longs have sold out their wheat, which, according to the prevailing opinion, has found a resting place in strong hands.

December Liquidation in Corn.

In corn there has been a widening out of the December-May spread, with scattered liquidation in both months. Fine weather all over the belt has been a factor, and receipts have been increasing, the primary run being 13,413,000 for the week, against 4,710,000 a year ago. The cash demand has been fair, but not especially notable, although on a few days there has been some export business done in both old and new corn. Clearances last week were 715,000 bu, a small amount, however, in view of the big primary movement. Estimates of remaining supplies of corn in Argentina were bearish, the amount being placed as high as 77,000,000 bu.

However, little Plate corn appears to be coming to this country, and we are exporting a little right along for the first time in many months. Stocks should increase materially as a result of the big movement, but bills are counting on a much better shipping demand with the break in prices. Other grains are too high to permit of substitution, and the large number of hogs in the country should offset the lessened feeding operations resulting from the foot and mouth disease.

Oats Prices Work Lower.

Liquidation has been heavy in oats, with prices materially lower. Cash trade has been fair and the export sales made some time ago are now showing up in liberal clearances from the country. Receipts have continued large much longer than expected, and this has checked the buying enthusiasm and the weakness in other grains caused local selling. On the breaks cash houses have been conspicuous buyers.

Provisions have been irregular, without much change in prices. Hog receipts for the week in the west were 558,100, against 589,200 the previous week and 486,800 a year ago. The cash trade is quite good, and shipments continue liberal, but the expectation of continued big receipts of hogs is offsetting other features.

Range of Prices for the Week.

	High.	Low.	Nov. 28, '14.	Nov. 21, '14.	Nov. 29, '13
WHEAT.					
Dec.	1.16	1.11⅝	1.13	1.15	.86¼
May	1.22	1.17¼	1.18⅝	1.21⅛	.90¼
CORN.					
Dec.	.65⅞-66	.62⅝	.63¼	.66⅝-¼	.70¼
May	.70⅝	.68¼	.68⅞	.70⅜	.70
OATS.					
Dec.	.50¼	.47½-⅝	.48	.50¼-⅜	.37⅝
May	.53⅞	.51½	.52	.53⅞	.41½
PORK.					
Jan.	18.62½	18.35	18.40	18.60	21.10
May	19.12½	18.65	18.70	19.10	21.00
LARD.					
Nov.	10.50	10.05	10.05	10.50	10.70
Jan.	10.15	9.75	9.77½	10.15	10.85
May	10.17½	9.97½	10.00	10.30	11.10
SHORT RIBS.					
Jan.	9.97½	9.80	9.82½	10.00	11.05
May	10.30	10.10	10.12½	10.27½	11.22½

	Wheat.	Corn.	Oats.
Receipts—			
Last week	13,754,000	7,595,000	4,929,000
Prev. week	13,217,000	6,328,000	4,677,000
Last year	8,004,000	4,225,000	3,230,000
Shipments—			
Last week	12,756,000	3,551,000	4,476,000
Prev. week	10,863,000	2,846,000	5,694,000
Last year	5,040,000	2,348,000	2,904,000
Clearances—			
Last week	8,289,000	695,000	1,868,000
Prev. week	4,602,000	8,000	2,024,000
Last year	2,704,000	39,000	17,000

NEW YORK WOMAN LEAPS SEVEN STORIES TO DEATH.

New York, Nov. 29.—[Special.]—Mrs. Ray H. Winston, wife of a wealthy diamond jeweler, whose home for the last four months has been at Dobbs Ferry, was killed this morning in a jump from a window on the eighth floor of the Hotel Ansonia to the roof of the hotel dining room on the ground floor.

Albert Winston, the woman's husband, who was in another room of their apartment when she made the leap, could give no good reason for the apparent suicide except that some weeks ago Mrs. Winston was operated on for a minor internal disorder and may have feared a recurrence of that trouble.

EGG DEALERS EXPECT PRICES TO GO DOWN

Movement of Supplies Increases; Demand Is Restricted.

The egg market at Chicago last week closed with a clearly defined downward tendency. No recessions have been made in prices in the last two months, but there has not been the free movement of supplies that had been expected, and dealers are looking for cheaper values. The export demand has died down until it is no longer considered as a market factor. Weather conditions are too mild to be favorable, and the incoming movement of supplies far exceeds that of a year ago. Local consumptive requirements are of restricted volume, and it is expected reductions in prices will be made to induce more liberal buying by consumers.

Butter market closed with a steady undertone. Prices have held their own during the last six days and there has been no accumulation of stock. The demand has continued of moderate volume and receipts have been ample for requirements, although showing a decrease of 6,000 tubs for the week.

Cheese market shows little change. Offerings are moving more freely and better values are being obtained for special makes, but there is no great activity.

Poultry trade is slowly recovering from the badly congested condition that followed the Thanksgiving day trade. Not all the poultry received for the holiday was cleaned up by the requirements for that day and prices took a sharp tumble late in the week. The reduced values served to place the market on a sound basis, however, and expectations are for moderate recoveries.

Potato market closed in a congested and weakened condition. Prices showed fair recessions, however, and further declines of consequence are not expected. Sweet potatoes are holding on a firm basis, although in need of colder weather to sell briskly. Green vegetables and fresh fruits are being maintained on a steady basis, with daily arrivals equal to the requirements of the trade.

RAILWAYS, EXPRESS, MARINE.

Arbitration hearings will open this morning in the federal building to decide the claims made by the engineers, firemen, and hostlers of the western railroads. Increases in wages, shorter working hours, and improved working conditions have been demanded by the employés of the ninety-eight western railroads involved in the proceedings. The award will be made under the provisions of the Newlands act, which prevents any act contrary to the award for one year following the decision by the parties to the proceedings.

The arbitration board, which is made up of six members, two representing the railroads, two the employés, and two neutral members appointed by the national board of conciliation and mediation, will hear the testimony offered and render a decision. It is predicted that the hearings will last fully three months. The sessions will be opened by Judge William L. Chambers, chairman of the federal board.

The following men have been selected to sit as arbiters: W. L. Park, vice president of the Illinois Central, and H. E. Byram, vice president of the Chicago, Burlington and Quincy, for the railroads; Charles Nagel of St. Louis, former secretary of commerce and labor, and Judge J. C. Pritchard of Richmond, Va., of the United States Circuit Court of Appeals, for the public; and Timothy Shea, vice president of the locomotive enginemen and firemen, and Fred Burgess, vice president of the locomotive engineers, for the employés.

The interstate commerce commission will open hearings this morning in the Hotel La Salle on the famous top line cases. Testimony will be gathered tending to show what is a reasonable allowance to industrial roads and what amounts to a rebate.

At the suggestion of the commission in the 5 per cent freight rate advance case the railroads discontinued the allowances which they had been making to the so-called industrial roads for switching. The industries located along the switching lines immediately filed protests with the commission, contending that the cancellations would force them to pay the Chicago rate plus the switching charge in the future. The charges were suspended until a hearing could be held.

The industrial roads involved in the hearing are the Calumet, Hammond and Southeastern, Chicago-Calumet river, Chicago and Illinois Western, Chicago Short Line, Chicago, West Pullman and Southern, Illinois Northern, Wyandotte Southern, Indiana Northern, Manufacturers' Junction, New Jersey, Indiana and Illinois, and the Pulman railroad.

The international meeting of railway officers, which was to be held in Berlin next June, has been called off because of the war. The congress, which consists of governments and companies operating more than one-half of the railway mileage of the world, has convened every five years since 1885. The last meeting was in Berne in 1910. Forty-eight governments and 420 private companies were represented at the last meeting.

George W. Stevens, president of the Chesapeake and Ohio railroad, with headquarters at Richmond, Va., is in Chicago on an annual tour of inspection. He is accompanied by several other officers of the road. The party is stopping at the Blackstone hotel.

The American Railway Safety association will hold its anual convention at the Hotel La Salle today. The association is made up of many of the railroads maintaining safety departments. L. F. Sheed, safety inspector of the Rock Island lines, is secretary of the organization, and A. W. Smallen of the safety department of the Chicago, Milwaukee and St. Paul, is president.

Sir Thomas Shaughnessy, president of the Canadian Pacific railway, has issued a statement denying that he will be appointed to the post of high commissioner of Canada in London, made vacant by the recent death of Lord Strathcona.

The office of high commissioner in London probably is the highest office in Canada next to the premiership within the gift of the people.

URGES STATES TO UNITE TO MAKE LANDS FERTILE.

San Francisco, Cal., Nov. 29.—Maj. Fred R. Reed of Boise, Ida., commissioner from his state to the Panama-Pacific exposition, has instituted a movement having for its ultimate object the settlement and cultivation of vast areas of land in western states now virgin to the plow. He has interested officials of the transcontinental railroads in the project and a conference with their representatives will be held here this week.

It is the intention of the Idaho commissioner to bring about a conference of governors of the western states. In each state the land available, whether owned by the federal government, the state, or individuals, will be listed, with the terms of payment, etc. If the land must be purchased it will be sought to have the terms of payment extend over a period of fifteen to twenty-five years, and to procure free transportation for the prospective settler.

Baby Found Dead in Bed.

Louise Thompson, 2 years old, of 5520 West Walton street, was found dead in bed yesterday by her father, George Thompson. The baby had been sick for about a week, but there was no doctor in attendance when she died.

LIFTS EMBARGO ON LIVE STOCK

Southern Illinois and Some of Wisconsin and Iowa Are Freed.

SCOURGE COST BIG SUM.

[BY A STAFF CORRESPONDENT.]

Washington, D. C., Nov. 29.—[Special.]—By an order, effective tomorrow, the foot and mouth quarantine will be raised on a number of southern Illinois counties, although it is not raised in the northern part of the state.

The same order eliminates the quarantine for the states of Iowa and Wisconsin except in the following counties:

WISCONSIN.

Green,	Dane,	Milwaukee,
Rock,	Jefferson,	Lincoln,
Kenosha,	Waukesha,	Langlade.
Walworth,		

IOWA.

Mitchell,	Benton,	Cedar,
Greene,	Linn,	Clinton,
Blackhawk,	Jones,	Scott,
Buchanan,	Jackson,	Keokuk,
Delaware,	Poweshiek,	Washington,
Dubuque,	Iowa,	Louisa,
Tama,	Johnson,	Muscatine.

The following counties in Illinois, after tomorrow, will be exempt from the quarantine:

Calhoun,	Lawrence,	Jackson,
Madison,	Monroe,	Williamson,
Bond,	Washington,	Saline,
Fayette,	Jefferson,	Gallatin,
Effingham,	Wayne,	Union,
Jasper,	Edwards,	Johnson,
Crawford,	Wabash,	Pope,
St. Clair,	Randolph,	Hardin,
Clinton,	Perry,	Alexander,
Marion,	Franklin,	Pulaski,
Clay,	Hamilton,	Massac.
Richland,	White,	

Result of Release Order.

Under the order, the shipment, transportation, or movement of cattle, sheep, other ruminants, and swine into the portions of Illinois, Iowa, and Wisconsin exempted from the quarantine is permitted from any states or areas not now under quarantine.

Likewise, cattle, sheep, and swine may be shipped out of the newly freed area for purposes of immediate slaughter.

The effect of the order is that stockers and feeders can be shipped to the released counties in the three western states and then shipped away as soon as fed for immediate slaughter. This, it is hoped, will do much towards aiding the packing industry.

The shipment, transportation, or movement of dressed carcasses of calves, sheep, other ruminants, and swine, the hides, skins, hoofs, and feet of said animals, and hay, straw, or similar fodder, manure or litter from the territory hereinbefore described to any other state, territory, or the District of Columbia or to any foreign country is permitted without any restrictions whatever.

Epidemic Brings Big Loss.

It is estimated that cattle to the value of more than $1,000,000 have been lost during the present outbreak of foot and mouth disease. Of this sum the government pays $500,000 and the states in which the cattle are killed pay the other half.

In addition to the $500,000 which the government has paid farmers up to date for the stock which had to be killed, approximately $250,000 in addition had to be paid for transportation, labor, salaries, subsistence, disinfectants, and supplies for the 500 or more men who have been engaged by the bureau of animal industry in the fight against the disease.

The total amount of $750,000 spent thus far by the government is more than twice what has been spent in previous epidemics of foot and mouth disease. In 1908 $267,000 was spent by the federal government, and in 1902 the amount was $300,000. During both of these years, however, the area covered by the disease was much smaller than at the present time.

Other Diseases More Costly.

In contrast to the loss from foot and mouth disease, amounting already to approximately $750,000, the government has estimates which show that the loss from other live stock diseases amounts to more than $212,000,000 each year. The largest part of this loss is caused by hog cholera, which causes a loss amounting to more than $75,000,000 a year.

Texas fever and cattle ticks, against which the government is conducting a vigorous campaign, cause a loss of $40,000,000 a year. Tuberculosis of cattle and other stock comes next, with a loss of $25,000,000; contagious abortion, $20,000,000; anthrax, $1,500,000; scabies of sheep and cattle, $4,600,000; black leg, $6,000,000; glanders, $5,000,000; other diseases of live stock, $22,000,000; parasites, $7,000,000; and poultry disease more than $8,750,000, making a total of exactly $212,850,000 lost by live stock and poultry raisers each year due to various diseases, a large number of which are known to be preventable.

RAILROAD EARNINGS LESS, THOUGH WEST IS IMPROVING.

Railroad gross earnings continue in much smaller volume than a year ago, the total for two weeks in November of all United States roads making weekly returns to Dun's Review amounting to only $16,749,125, as against $19,049,523 for the corresponding week last year, a decrease of 12.1 per cent. Louisville and Nashville, Southern, Mobile and Ohio, Alabama Great Southern, and Cincinnati, New Orleans and Texas Pacific report a sharp falling off, and Chesapeake and Ohio a moderate contraction, reflecting the generally quiet business conditions in the south. On the other hand, there seems to be an improving tendency among the roads in the west and southwest, for while most of the leading systems still show more or less decrease, there are a number of lines reporting gains. In the following table are given the gross earnings of all United States railroads reporting to date for two weeks in November, and the loss as compared with the earnings of the same roads for the corresponding period a year ago; also for the roads that reported for the same weeks in the two preceding months, together with the percentages of loss as compared with last year:

	1914.			Per Cent.
Nov., 2 wks.	$16,749,125	Loss	$2,300,398	12.1
Oct., 2 wks.	14,748,573	Loss	2,458,568	14.3
Sept., 2 wks.	17,210,208	Loss	1,145,210	6.3

Rock Island Shops Closed.

Chickasha, Okla., Nov. 29.—Three hundred men were thrown out of employment here today when it was announced that the Chicago, Rock Island and Pacific railroad shops had been closed indefinitely. Lack of funds was the reason assigned.

BEIFELD URGES RAIL RATE BOOST TO AID BUSINESS

Hotel Man's Analysis Lays Depression to Roads' Ills.

Joseph Beifeld, president of the Hotel Sherman company, sat down last week and wrote a treatise on business conditions in the United States, dealing particularly with the financial situation the railroads are facing.

In his analysis Mr. Beifeld set out why the railroads need more money, increased freight rates, and showed how the poor financial condition of the carriers affect the entire country. The title of Mr. Beifeld's article is "How to Bring Back Prosperity."

The article was read yesterday by several friends of Mr. Beifeld, and they immediately started a movement to circulate printed copies among business men of the United States. One million copies are to be sent out, although Mr. Beifeld had planned to distribute only 25,000 to his friends and others.

Petition to U. S. Rate Body.

A meeting of loop business men will be held at noon today at the Hotel Sherman, where plans will be perfected for sending to the interstate commerce commission a monster petition urging them to grant the rates demanded by the railroads.

The work on the petition will start today, and it will be forwarded in a few days to Washington. Business men of the city will be given an opportunity to sign it.

"The railroads are hard up," Mr. Beifeld says in his monograph. "Therefore they do not spend the money they should. The lack of new capital prevents their making many needed improvements. Between this and the reduced current expenditures the effect permeates all down the line from manufacturer to jobber, to retailer, and finally to working men.

"The remedy for this condition is to allow the carriers the freight increase they ask for. True, the pirates of finance have worked havoc among certain railroads. In doing so they have brought distrust and misconception on the whole structure of railway organization and management. The result has been a lot of governmental regulation—some wise and some decidedly unwise.

States Take a Hand.

"In addition to federal supervision, the states individually have taken a hand in regulating the railroads. Likewise the states have soaked the railroads good and plenty for taxes, the idea being that the more a state gets out of a railroad the less it will have to ask in direct taxation.

"All this activity of different governing bodies has added great expense to the railroads. Wage increases have gone on apace. But the revenue has been steadily cut by reductions in rates. The railroads have passed the safety of margin between income and outgo.

"The number of employés is reduced wherever possible. Buying of supplies is curtailed. Improvements are tabooed. Dividends are cut. Thousands of small investors suffered reduced incomes. Thirty railroads are now in the receivers' hands."

OFFICIAL WEATHER FORECAST.

OFFICE OF CHIEF OF THE WEATHER bureau, Washington, D. C., Nov. 29.—Forecast for Monday and Tuesday:

Illinois, Missouri, lower Michigan, Ohio, and Indiana—Unsettled Monday and Tuesday, probably occasional rain.

South Dakota and Nebraska—Fair Monday and Tuesday.

Kansas—Fair and colder Monday, Tuesday fair.

Upper Michigan—Occasional rain Monday, Tuesday, probably snow and colder.

Wisconsin and Minnesota—Rain Monday, Tuesday fair and colder.

Iowa—Rain and colder Monday, Tuesday fair.

North Dakota—Fair Monday and Tuesday, colder west Monday and east Tuesday.

Place of observation. Nov. 29, 1914. 7:00 p. m., Central time.	Temp. 7 p. m.	Highest today.	Lowest last night.	State of weather.	Direction of wind.	Velocity of wind.	Precipitation 24 hours.
Eastern states—							
Albany	40	46	14	Fair	S.	6	.01
Atlanta	54	54	46	Rain	E.	12	1.52
Boston	42	52	34	Clear	S.	6	...
Buffalo	52	60	38	Cloudy	S.	12	...
Charleston	62	64	58	Clear	S.E.	14	.16
New York	48	50	36	Clear	S.E.	10	...
Parkersburg	56	64	44	Rain	E.	6	.10
Philadelphia	48	54	36	Clear	N.E.	12	...
Pittsburgh	52	56	42	Cloudy	S.E.	24	Tr.
Raleigh	60	64	48	Cloudy	E.	12	Tr.
Washington	52	56	38	Rain	E.	8	Tr.
Gulf states—							
Abilene	58	68	38	Cloudy	S.	8	...
Amarillo	56	68	36	Fair	S.W.	8	...
El Paso	62	66	40	Cloudy	N.W.	10	...
Galveston	62	64	56	Fair	S.	8	...
Jacksonville	68	74	66	Cloudy	N.	84	...
Miami	74	76	74	Cloudy	E.	6	...
Mobile	60	68	58	Clear	S.W.	10	Tr.
Montgomery	60	64	58	Cloudy	E.	4	.64
New Orleans	62	66	54	Cloudy	...	...	...
San Antonio	64	70	46	Clear	S.W.	4	...
Shreveport	54	58	52	Clear	S.W.	4	...
Tampa	68	70	68	Rain	E.	4	.74
Vicksburg	52	56	54	Fair	S.W.	4	...
East central states—							
Alpena	42	42	26	Cloudy	S.E.	16	Tr.
Cairo	58	58	50	Cloudy	S.E.	6	.34
Chicago	51	51	43	Rain	S.E.	12	.05
Cincinnati	56	58	46	Rain	S.E.	12	.14
Cleveland	54	58	38	Fair	S.E.	24	...
Dayton	...	...	38	...	...	...	...
Detroit	54	54	38	Cloudy	S.E.	14	Tr.
Escanaba	40	42	30	Rain	S.E.	4	.04
Evansville	54	54	50	Rain	E.	4	.44
Fort Wayne	54	56	34	Rain	E.	4	.08
Grand Haven	50	52	34	Rain	S.E.	8	.04
Grand Rapids	50	52	32	Rain	S.E.	8	.04
Green Bay	42	42	30	Rain	S.E.	8	.01
Indianapolis	52	56	46	Rain	E.	12	.24
Madison	44	44	30	Clear	S.E.	6	.04
Marquette	44	46	34	Rain	S.E.	8	.01
Memphis	60	60	56	Clear	...	...	.36
Milwaukee	48	48	38	Cloudy	S.E.	8	Tr.
Nashville	56	56	46	Cloudy	S.E.	6	1.40
Peoria	52	52	42	Rain	S.E.	6	.02
Ste. Marie	40	42	30	Clear	S.E.	10	...
Springf'd, Ill.	52	52	46	Cloudy	S.E.	6	.04
West-central states—							
Bismarck	38	50	30	Cloudy	W.	10	...
Charles City	40	42	34	Rain	...	...	T.
Concordia	...	...	38	...	...	...	...
Davenport	48	48	36	Rain	E.	6	T.
Des Moines	46	46	36	Rain	S.E.	4	...
Devils Lake	34	46	28	Clear	N.W.	4	...
Dodge	48	58	40	Clear	S.E.	4	...
Dubuque	44	46	36	Rain	S.E.	4	.01
Duluth	38	40	34	Clear	N.E.	8	...
Huron	42	...	34	Fair	S.E.	4	...
Kansas City	52	52	44	Clear	S.E.	4	...
Keokuk	50	50	42	Rain	E.	4	.03
Little Rock	56	58	52	Rain	E.	4	...
Moorhead	42	50	34	Cloudy	S.	10	...
North Platte	38	58	36	Fair	N.W.	4	...
Oklahoma	56	64	46	Fair	S.E.	16	...
Omaha	46	46	38	Clear	S.	4	.01
Rapid City	50	60	32	Clear	N.	4	...
Sioux City	44	44	34	Clear	S.	4	...
St. Louis	54	54	46	Rain	S.E.	10	.06
St. Paul	42	42	28	Cloudy	S.	20	T.
Springfield, Mo.	50	52	48	Cloudy	E.	4	...
Wichita	48	50	44	Fair	S.E.	10	T.
Williston	48	50	20	Clear	S.W.	4	...
Mountain states—							
Boise	38	40	38	Cloudy	S.W.	4	.01
Cheyenne	36	46	32	Snow	E.	12	T.
Denver	48	54	34	Cloudy	N.W.	6	...
Havre	48	48	30	Cloudy	S.W.	8	...
Helena	32	40	24	Clear	S.W.	8	T.
Lander	28	42	20	Clear	S.W.	4	...
Phoenix	66	70	50	Clear	...	...	...
Pueblo	48	58	30	Fair	S.W.	4	...
Salt Lake City	38	46	30	Fair	N.E.	10	.14
Yellowstone P.	24	32	22	Snow	S.	6	.04
Pacific states—							
Fresno	56	58	34	Clear	N.W.	12	...
Los Angeles	62	68	50	Clear	S.E.	12	...
Portland, Ore.	40	40	38	Cloudy	S.E.	8	.26
Sacramento	56	58	40	Clear	N.W.	4	...
San Francisco	54	56	46	Clear	N.W.	4	.14
San Diego	60	66	56	Clear	N.W.	6	...
Seattle	40	42	40	Cloudy	S.W.	8	.01
Spokane	36	42	36	Snow	S.W.	4	.02
Walla Walla	42	48	38	Cloudy	S.	4	...
Canadian—							
Battleford	28	28	...	Clear	W.	4	...
Calgary	26	38	22	Cloudy	S.W.	4	...
Edmonton	22	28	22	Snow	N.E.	8	.02
Medicine Hat	36	38	28	Clear	S.	4	...
Minnedosa	38	38	22	Snow	N.W.	4	...
Montreal	30	40	20	Fair	S.	16	...
Quebec	24	32	10	Clear	W.	4	...
Qu'Appelle	20	22	20	Fair	N.W.	4	...
Toronto	44	48	30	Clear	N.E.	14	...
White River	40	40	28	Cloudy	S.	4	...
Winnipeg	34	42	34	Clear	...	...	...

TERMS OF SUBSCRIPTION OF THE TRIBUNE.

ORDERS FOR MAIL SUBSCRIPTIONS MUST BE ACCOMPANIED BY REMITTANCE TO COVER.

Postage paid in the United States [outside of Chicago and suburbs], Canada, and Mexico:

Daily, without Sunday, one year	$4.00
Daily, without Sunday, six months	2.00
Daily, without Sunday, three months	1.25
Daily, without Sunday, two months	1.00
Daily, without Sunday, one month	.50
Daily, with Sunday, one year	6.50
Daily, with Sunday, six months	3.25
Daily, with Sunday, three months	2.00
Daily, with Sunday, one month	.75
Sunday issue, one year	2.50
Sunday issue, one month	.25

Canadian subscribers ordering the Sunday edition without the daily are charged 20 cents a month extra for postage.

Give postoffice address in full, including county and state.

Remit by express money order, draft, or in registered letter at our risk, to The Tribune company, publisher.

CITY RATES.

Daily [six days], per month	.30
Daily and Sunday, per month	.55
Sunday only, per month	.25

NEW YORK—1216 CROISIC BUILDING, 220 FIFTH AVENUE.
WASHINGTON—40 WYATT BUILDING.
CHICAGO—TRIBUNE BUILDING.
SAN FRANCISCO—742 MARKET STREET.
LONDON—3 REGENT STREET, S. W.
PARIS—12 BOULEVARD DES CAPUCINES.
BERLIN—FRIEDRICHSTRASSE 59-60.

INDEX TO CLASSIFIED ADVERTISEMENTS

	Page.	Col.
AUCTION SALES	19	3
AUTOMOBILES	19	6
GASOLINE	19	6
ELECTRIC	19	7
STEAM	19	8
MOTOR TRUCKS	19	7
AUTO SUPPLIES, ACCESSORIES	19	7
AUTOMOBILES WANTED	19	7
BOARDING AND LODGING	18	1
BOARD WANTED	18	2
BOOKS AND MAGAZINES	17	5
BARTER AND EXCHANGE	17	5
BOATS, YACHTS, ETC	18	5
BICYCLES, MOTORCYCLES	19	7
BUSINESS PERSONALS	17	6
BUSINESS CARDS	17	5
BUSINESS CHANCES	19	4
BILLIARDS AND BOWLING	17	5
BUILDING MATERIAL	19	3
CEMETERIES	16	6
CONTRACTS TO LET AND WTD	18	5
CAMERAS, KODAKS, ETC	17	5
CLOTHING, FURS, ETC	17	6
CASTOFF CLOTHING	17	6
CLEANERS, DYERS, ETC	17	6
DEATH NOTICES	16	5
DRESSMAKING & MILLINERY	17	5
DETECTIVE AGENCIES	17	6
DOGS, BIRDS, POULTRY	17	6
DANCING SCHOOLS	19	5
FOR SALE	17	5
FINANCIAL	19	3
GARAGES	19	7
HELP WANTED—MALE	17	3
HELP WANTED—FEMALE	17	5
HOTELS	18	1
HORSES AND CARRIAGES	18	8
HOUSEHOLD GOODS	19	5
INSTRUCTION	19	5
JEWELRY, WATCHES, ETC	16	6
LEASEHOLDS	19	3
LAND INFORMATION	19	1
LEGAL NOTICES	19	3
LAWYERS	19	7
LOST AND FOUND	17	6
LIGHT AND HEAVY MFG	19	3
MACHINERY AND TOOLS	19	7
MORTGAGES FOR SALE	19	3
MONUMENTS	16	6
MOTOR TRUCKS TO RENT	19	8
MUSICAL INSTRUMENTS	19	5
MUSICAL AND DRAMATIC	19	6
PULMB'G, LIGHT FIXTURES	18	5
PERSONAL	17	6
PATENTS, PATENT ATTYS	18	5
PRINT'G, ENGRAV'G, BIND'G	19	3
PERSONAL PPTY. LOANS	19	3
PARTNERS WANTED	19	4
REAL ESTATE—CENTRAL	18	6
APARTMENTS—SOUTH	18	6
APARTMENTS—NORTH	18	6
APARTMENTS—N. W.	18	6
APARTMENTS—WEST	18	6
BUSINESS PPTY.—SOUTH	18	7
BUSINESS PPTY.—NORTH	18	7
BUSINESS PPTY.—N. W.	18	7
BUSINESS PPTY.—WEST	18	7
HOUSES—SOUTH	18	7
HOUSES—NORTH	18	7
HOUSES—N. W.	18	7
HOUSES—WEST	18	7
VACANT—SOUTH	18	7
VACANT—NORTH	18	7
VACANT—N. W.	18	8
VACANT—WEST	18	8
MISCELLANEOUS—SOUTH	18	8
MANUFACTURING PPTY	18	8
SUB'N—SOUTH	18	8
SUB'N—NORTH	18	8
SUB'N—NORTHWEST	18	8
SUB'N—WEST	18	8
SUB'N—OAK PARK, AUSTIN	18	8
" " "	19	1
ACRE PROPERTY	19	1
FARM LANDS	19	1
REAL ESTATE WANTED	19	2
REAL ESTATE FOR EXCHANGE	19	2
APARTMENTS	19	2
BUSINESS PROPERTY	19	2
FARMS AND ACRES	19	2
HOUSES	19	2
VACANT	19	2
ROOMMATES	18	2
REAL ESTATE LOANS	19	2
SITUATIONS WANTED—MALE	16	7
" "	17	1
SITUATIONS WANTED—FEMALE	17	2
STORE AND OFFICE FIXTURES	17	6
STORAGE, CART'G, FORWARD'G	18	5
STOVES	19	5
STEAMSHIP LINES	19	8
SEWING MACHINES	18	5
SAFES	17	6
TO RENT—ROOMS	17	7
TO RENT—HOUSEKEEPING RMS	17	8
" "	18	1
TO RENT—HOUSES	18	2
TO RENT—FURNISHED HOUSES	18	2
TO RENT—FLATS	18	2
TO RENT—FURNISHED FLATS	18	4
TO RENT—STORES	18	4
TO RENT—OFFICES, STUDIOS	18	5
TO RENT—FLOORS, LOFTS	18	5
TO RENT—MFG. PROPERTY	18	5
TO RENT—BUILDINGS	18	5
TO RENT—MISCELLANEOUS	18	5
TRADE SCHOOLS	17	5
" "	17	6
TYPEWRITERS AND SUPPLIES	16	6
TALKING MACHINES	18	6
WANTED—FLATS	18	4
WANTED—ROOMS	18	1
WANTED—TO RENT—MFG	18	5
WANTED—STORES, OFFICES	18	5

DEATHS.

ALDINGER—Anna Mary Aldinger, Nov. 28, beloved mother of Mrs. John A. Seymour, at her daughter's residence, 4706 Winthrop-av. Funeral notice later.

BARNARD—George Barnard, beloved father of Mrs. Fenwick Atwill, at residence, 4528 Clarendon-av. Services at Graceland chapel Tuesday, Dec. 1, 1914, at 10 a. m.

BELLMAN—Sarah Jane Bellman, wife of the late Samuel Bellman, mother of Charles H., Daniel, and the late Hugh Bellman, at Mary Thompson Hospital, Saturday, Nov. 28, 3:30 p. m. Funeral Monday at 3 p. m. from Conboy's Funeral chapel, 1850 Grand-av. Burial private at Rosehill.

BROWN—Marcus L. Brown, at his residence, 6033 Woodlawn-av., Nov. 29, 1914, aged 73. Services Tuesday, Dec. 1, at 10 o'clock a. m. Friends invited. Burial at Indianapolis.

CARBERRY—John H. Carberry, Nov. 28, 1914, aged 34 years 3 months, beloved husband of Helena, fond father of Lyda and Nora, brother of Bernard Carberry. Funeral Tuesday, Dec. 1, 1914, 9 a. m., from late residence, 1140 Marianna-st., to St. Alphonsus' church, thence by carriages to Calvary.

CRAIG—George E. Craig, Nov. 29, son of the late James A. and Margaret Craig, brother of Elizabeth D. Craig, Mrs. H. W. Beckett, and Mrs. A. Hogrland. Services from Postlewait's undertaking chapel, 1867 Ogden-av., Monday, Nov. 30, at 2:30 p. m., by autos to Forest Home.

CROSBY—Thomas Francis Crosby, aged 57, Nov. 28, at Norwood Park. Funeral Tuesday, at 11 a. m., from residence of William Howard Crosby, 1042 Main-st., Racine, Wis.

EMSHEIMER—Emil Emsheimer, suddenly, beloved husband of Matilda, father of Fannie Sachs and Leo B. Funeral notice later.

ENGLISH—Martin English, at 5429 S. Paulina-st., beloved son of the late Patrick and Maria English, nee Egan, brother of Mrs. Catherine Welty and Mrs. Mary Tyler. Funeral notice later.

GOODMAN—Joseph Goodman, Nov. 28, brother of Levi and Sam Goodman, Mrs. Rose Cohn, and Mrs. C. Waldbott. Services at the Graceland chapel, Nov. 30, at 3 p. m. Please omit flowers.

HERMES—Bertha C. Hermes, beloved wife of the late Matthew Hermes, mother of Emily, Alfred E., Roy A., Mrs. Florence Martin. Funeral Tuesday, 2 p. m., from 5902 Wentworth avenue. Burial private at Oakwoods.

HOOPER—Annie Hooper, beloved wife of the late Henry Hooper and mother of Mrs. William King, Laura, and Harry Hooper. Funeral Tuesday, Dec. 1, 1914, at 10 a. m., from her late residence, 1516 E. 75th-pl., to St. Lawrence's church, thence by autos to Calvary. Toledo, O., papers please copy.

HUNSCHE—Catherine Hunsche, suddenly, Nov. 28, widow of the late Frederick Hunsche, beloved mother of Minnie, Lizzie Vanderpoel, Charles, Fred, and Irene Staal. Funeral Wednesday, Dec. 2, at 2 p. m. from late residence, 1806 S. St. Louis-av., by autos to Waldheim cemetery.

JAKOBSON—Hulda L. Jakobson, beloved wife of Carl E. Jakobson, mother of Clara. Funeral Tuesday, 2 p. m., from her late residence, 533 Bowen-av. Interment at Oakwoods.

KAVANAGH—Charles J. Kavanagh, former general counsel National union, Sunday afternoon, Nov. 29, 1914. Funeral notice later.

KRIMEL—William Krimel, aged 63 years, beloved husband of Barbara, nee Felz, father of Clara J. and William F. Krimel. Funeral Monday, Nov. 30, at 2 p. m., from late residence, 2804 Logan-blvd., by autos to Graceland. Please omit flowers.

LOGSDON—Mary C. Logsdon, Nov. 27, at 501 W. 42d-st., beloved daughter of the late Joseph and Catherine, sister of Charles, Martha, Joseph Logsdon, Mrs. Sarah Flanagan, Mrs. Margaret Cassidy, and the late Liguori Logsdon. Funeral Monday, 9 a. m., to St. Gabriel's church, where high mass will be celebrated, thence by autos to Mount Olivet; member of St. Expire court No. 492, W. C. O. F. Cumberland [Md.] papers please copy. Those wishing seats or autos call McInerney Bros., Yards 617.

MEENAN—John Meenan, Nov. 29, 1914, beloved husband of Kate Meenan, nee Coughlan, fond brother of Patrick, Willie, Mrs. John Monoghan, and the late Mrs. Patrick Burns of Rock Island, Ill.; natives of County Donegal, Ireland; Paris, Glen Columbkill; member of court Emery No. 44, United Order of Foresters. Repose to his soul. Funeral from his late residence, 4006 W. Adams-st., Tuesday, Dec. 1, at 8:45 a. m., to St. Mel's church, where high mass will be celebrated; autos to Mount Carmel.

MOHR—Anna Mohr, wife of Charles J. Mohr, 4818 Sheridan-rd. Notice of funeral later.

McCANN—Jane De Courcy McCann, Nov. 28, 1914, wife of Hugh McCann, mother of Mrs. T. McCann, Daniel, John, and Winford McCann, and Kathryne Murphy. Funeral Tuesday at 9:30 at 316 E. 38th-st., from Holy Angels' church. Please omit flowers.

McLEAN—Mary McLean, nee Scholfield, wife of the late Joseph McLean, mother of Mrs. E. W. Pottle, Mrs. Lydia Reimer, Mrs. J. E. Biggins, and John McLean. Funeral from her late residence, 3019 W. Jackson-blvd., Wednesday, Dec. 2, at 10 a. m., to Our Lady of Sorrows church, where solemn high mass will be celebrated; by autos to Calvary.

NOBLE—Mary Noble, wife of E. J. Noble, at Washington Park hospital, Nov. 28. Burial in Oakwoods. Funeral services 2 p. m., Monday, Nov. 30, from Oakwoods cemetery chapel.

O'CONNOR—Frank O'Connor, beloved son of Patrick and Julia, nee Daly, brother of Patrick, William, Catherine, Mrs. J. J. O'Reilly, and Mrs. William Lennox. Funeral Monday at 9 a. m. from Conboy's chapel, 4817 West Madison-st., to St. Malachy's church, where high mass will be celebrated, thence by autos to Mount Carmel.

PEASE—Myrtie Pease, aged 42 years, beloved wife of John W. Pease and mother of John W. H. Pease. Member of Deering Rebekah lodge, No. 207; Victoria hive, L. O. T. M., No. 171; Chicago camp, No. 3610, N. R. A.; Fort Dearborn lodge, No. 579, M. W. W. Funeral Wednesday, 1:30 o'clock, from 1625 Wells-st., by automobile carriages to Elmwood cemetery.

PHEE—Margaret Phee, nee Thompson, beloved wife of Lawrence, mother of Martin J., S. J., James L., William H., Marie, and Clifford, at her residence, 7206 Emerald-av. Funeral notice later.

PRATT—Mrs. Catherine Pratt, Nov. 29, aged 70 years and 9 months, beloved wife of the late Henry Pratt, at her residence, 815 W. Garfield-blvd. Funeral services, private, Wednesday, 2 p. m. Burial at Rosehill. Please omit flowers. Automobiles.

UHRIG—Harriet Uhrig, aged 60 years, wife of Joseph Uhrig, residence 6560 Yale-av., Chicago. Funeral Monday, Nov. 30, at 2 p. m., from Englewood Presbyterian church, 64th-st. and Yale-av. Burial Oakwoods. Please omit flowers.

ULLMANN—Willis T. Ullmann, Nov. 28, 1914, 215 E. 58th-st., beloved husband of Elizabeth N. Ullmann and brother of Daniel and the late Frederic Ullmann. Funeral Monday, Nov. 30, at 2 p. m.

VON GLAHN—Elsa Mathilda Von Glahn, dearly beloved daughter of Margaret D. Von Glahn and sister of Meta E., Melita R., and Elta L., passed away at her home, 1210 Lake-av., Wilmette, Ill., Nov. 28, 1914. Funeral at 10:15 a. m. Nov. 30. Burial at Kenosha, Wis.

WALSH—William F. Walsh, Nov. 29, 1914, at his residence, 1145 Webster-av., beloved son of Della, nee Keegan, and the late Michael Walsh, brother of John M., Veronica C., James E., Maria A. Walsh, and the late Vincent M. Walsh. Funeral Tuesday, 9:30 a. m., from St. Vincent's church, where solemn high mass will be celebrated; autos to Calvary.

WAYMAN—William OutherWayman, husband of Augusta, nee Grimm, at his residence, Nov. 27. Funeral from residence of his brother, 1508 Chase-av., Monday, Nov. 30, at 2 p. m., by auto to Rosehill.

YOUNG—Catherine Young, nee McGuire, beloved wife of Jacob Young, formerly of 1023 W. 13th-st. Funeral Tuesday, Dec. 1, 9:30 a. m., from her late residence, 27 Lorel-av., to St. Thomas Aquinas church, where high mass will be celebrated, thence by carriages to Mount Carmel.

MONUMENTS.

C. G. BLAKE & CO., 721 WOMAN'S TEMPLE. Reliable makers monuments & mausoleums.

CEMETERIES.

FOR SALE—ONE LARGE LOT IN ROSEHILL Cemetery; perpetual care. Address S K 278, Tribune.

TYPEWRITERS AND SUPPLIES.

ANY MAKE RENTED—
DELIVERED SAME DAY.
THREE MONTHS FOR $4 AND UP.
All rented machines in first class condition, with new ribbon, rubber cover, etc.
Rental applied on purchase price if bought.
IF YOU CANNOT CALL, PHONE OR WRITE MR. HARRIS, City Manager, who will personally select a machine for you and have it delivered free of charge at once. Write for Catalogue No. 24.

Typewriter Emporium.
34-36 W. Lake-st., n. e. cor. Dearborn, 2d floor.
Phones Randolph 1648, 1649, and 1650.
ESTABLISHED 1892.

DON'T BUY A TYPEWRITER
Until you have seen our stock. Money saving SPECIAL THIS WEEK. You will not be urged to buy if you call. Machines rented.
4 months, $5 and up.
AMERICAN WRITING MACHINE CO., INC., 329 S. Dearborn-st. Harr. 1360.

WE WILL SHIP ANYWHERE STRICTLY on approval all standard makes without deposit and sell on small payments; or rent 3 months, $4 up.
TYPEWRITER SALES CO.,
5 phones—Rand. 4287. 36A State-st., Chicago.

REMINGTON, UNDERWOOD, L. C. SMITH rented 3 mos., $5; Olivers, Smiths, 3 mos. at $4. We can undersell any one on typewriters of any make. Call or write for Circular 60. YOUNG TYPEWRITER CO., 62 W. Madison.

SAVE MONEY—REMINGTONS $9; OLIVERS $12; Smiths $13; all makes low as $5. 1925 N. Crawford-av. Phone Belmont 5282.

TYPEWRITER HEADQUARTERS, INC.
All makes for sale or rent. Lowest prices.
411 S. Dearborn. Old Colony Bldg. Harr. 2841.

$100 VISIBLE TYPEWRITER $15; BACK spacer, 2 color ribbon. 162 N. Dearborn, Rm. 210.

DAVIES TYPEWRITER EXCHANGE, 119 N. Clark-st. Rental lowest rates. All makes for sale. Each machine bargain. Central 2653.

CHOICEST SELECTION OF TYPEWRITERS in city. REBUILT TYPEWRITER CO., 207 S. Dearborn-st. Phone Haymarket 922.

$10 TAKES AN ELEGANT $100 TYPEWRITER, slightly used. 3949 Prairie-av.

CHEAP—A $5 OLIVER TYPEWRITER; good; fine condition. Address D 191, Tribune.

JEWELRY, WATCHES, ETC.

SAVE MONEY BY BUYING GIFTS HERE. Christmas only 4 weeks away. Hurry, come in, select, pay $1, have any gift put away for you. For early buyers, a bracelet watch, 14 carat, solid gold case and expansion bracelet, $24.50; a regular $40 value at a high rent State-st. jeweler. Make me prove it. I believe in the square deal. PAUL, 6 E. Randolph.

WANTED—FOR HIGHEST CASH PRICE, diamonds, pearls, and pawn tickets; bargains in diamonds of all sizes; credit and terms to suit. See me before buying or selling elsewhere. T. M. ROBINSON, 6th floor, 7 W. Madison-st., S. W. corner State.

RETIRING FROM BUSINESS; CLOSING out sale diamonds, jewelry, rare bric-a-brac. This magnificent, exclusive stock offered at 1-3 of original value. Buy now for Christmas. Greatest chance for bargains ever offered. JOHN S. TOWNSEND, 1554 Wabash-av.

BUSINESS IS GOOD.
Every day more people realize the advantage of buying unredeemed diamonds. Will you be one of them today? David Stern Co., 1047 W. Madison-st. In business since 1885.

WANTED—DIAMONDS, PAWNTICKETS ON DIAMONDS, PEARLS; HIGHEST PRICES PAID; BARGAINS FOR SALE. A. MENDEL, RM. 806, 7 W. MADISON, S. W. COR. STATE.

DIAMONDS AND WATCHES, 50C A WEEK. Look for the key. It's your guarantee. OLSEN & EBANN, 4th flr., 209 S. State-st.

WANTED — PERFECT BLUE WHITE stone, about 1 to 1½ kts. J. CONNERS. Phone Douglas 6620.

HIGHEST CASH PRICE PAID FOR PAWN tickets, diamonds, and old gold. EVANS & CO., R. 1116, 29 E. Madison-st.

EXPERT DIAMOND APPRAISER—CASH for diamonds and pawn tickets. Bargains for sale. J. E. Korchak, R. 1316, Masonic Temple.

SITUATIONS WANTED—MALE.

Bookkeepers and Clerks.

SITUATION WTD—IF COLLECTIONS ARE not good with you, how would you like to have an expert collection man handle your collections, install perfect follow-up system, and keep your books as they should be kept few hours each day, weeding out all bad accts.? Reply immediately. Can only handle a limited number. Address B 519, Tribune.

CORRESPONDENT.

For years district sales manager large Chicago corporation, handling agents, salesmen, and selling through mail; unquestionable ref.; age 30. Interviews solicited. Address B 414, Tribune.

SITUATION WTD—SECRETARY TO VICE president of large advertising agency wants to make connection as assistant to advertising manager or official of some live concern; 23 yrs. of age; extensive stenographic and office experience; can write good copy; anxious to learn; willing to leave city. Address C 311, Tribune.

BOOKKEEPER

Thoroughly experienced, to take complete charge, handle help; credit man, correspondent; good all around experience; office or mng. Address D 128, Tribune.

SITUATION WTD—OFFICE MAN. THOROUGH bookkeeping, credits, corresp.; dependable, prompt, correct, with broad experience; competent taking charge and show results; best refs.; moderate salary. Address B 310, Tribune.

SITUATION WTD—YOUNG MAN, 26, COLLEGE education, four years' independent practice of law, energetic and capable, desires position as secretary, assistant or other capacity; best references, testimonials from highest state officials. Address B C 17, Tribune.

SITUATION WTD—REGISTERED PHARMACIST, age 24, married, college graduate, experienced man, capable of managing store; excellent reference; loop experience. Address C 325, Tribune.

SITUATION WTD—RELIABLE MAN, 35, with six years' experience of hardware and three of grocery, desires employment as stockman or order filler, either business; best refs.; moderate salary. Address B 191, Tribune.

SITUATION WTD—GEN. BOOKKEEPER, age 30, eight years' exper., capable of taking full charge of accounting and collections; 1st class refs., bond; want position with good future. Address C 421, Tribune.

SITUATION WTD — THOROUGHLY COMPETENT bookkeeper and general office man, 32 years old; 12 years' experience, including bookkeeping, accounting, and systematizing; moderate salary. Address A 504, Tribune.

SITUATION WTD—AM A FIRST CLASS clothing salesman and stockkeeper. I am seeking a permanent position in an out of town clothing store. A No. 1 references; Jewish. Address C 599, Tribune.

SITUATION WTD—OFFICE MAN; BOOKKEEPER and cashier; 27; with exceptionally broad experience; wants position with small growing concern; best credentials. Address B 286, Tribune.

SITUATION WTD—COMPETENT BOOKKEEPER, capable taking charge; exper. credits and collections; age 30; A1 ref.; salary $20. Address A 499, Tribune.

SITUATION WTD — BOOKKEEPER; EXP. produce, brokerage; Protestant, German-American; married; would consider temporary. Address C 319, Tribune.

SITUATION WTD — OFFICE MAN AND bookkeeper, exp. mfg. costs, with growing concern; energetic, efficient, and dependable; salary $20. Address C 308, Tribune.

SITUATION WTD—BOOKKEEPER AND ACCOUNTANT, accurate, rapid; expr. costs, credits, collections; competent to take charge of office. Address C 242, Tribune.

SITUATION WTD—BOOKKEEPER AND cashier, competent, desires responsible position, comes well recommended. Address D 161, Tribune.

SITUATION WTD—CORRESPONDENT; EXPERT mail order, follow up, and general; prepare inserts, other adv. matter. Address D 57, Tribune.

SITUATION WTD—GENL. OFFICE MAN, cost clerk, and bkkpr.; 11 yrs.' exp.; age 26; energetic and capable. Address B 279, Tribune.

SITUATION WTD—AS BOOKKEEPER, BY young married man; 3 years' experience; steady, reliable, accurate; refs. furnished. Address A 511, Tribune.

SITUATION WTD—YOUNG MAN, 27; ELEVEN years' office experience, embracing all office detail, including four years as bookkeeper. Address A 513, Tribune.

SITUATION WTD—RENT MAN, 5 YEARS North Shore experience; employed; Wilson-av. district, best references and bond. Address A 497, Tribune.

SITUATION WTD—MAN OF 30, 10 YEARS' experience as packer and shipping clerk; any kind of work considered. Address C 256, Tribune.

SITUATION WTD—LEDGERMAN OR BOOKKEEPER; accurate, rapid; moderate salary; best references. Address C 466, Tribune.

SITUATION WTD—AS GROCERY CLERK, by young man 24 yrs. of age; $13 wk.; A1 refs. Address D 418, Tribune.

SITUATION WTD — BOOKKEEPER-CASHIER; capable man; 10 yrs.' exp.; age 32. Address B 574, Tribune.

SITUATION WTD—BOOKKEEPER AND stenographer, some experience. Phone Lawndale 6065.

SITUATION WTD—YOUNG MAN, 21; A1 exp. as bkkpr. and gen. office man. Address B 192, Tribune.

SITUATION WTD—EXP. SHIPPING AND receiving clerk; best ref. Address C 348, Tribune.

SITUATION WTD—STUDENT, WITH SOME exper., as salesman men's furnishings; Saturdays and evenings. Address B 260, Tribune.

SITUATION WTD—BY RELIABLE YOUNG man; exp. as hotel clerk. Address C 546, Tribune.

SITUATION WTD—REGISTERED DRUG apprentice; 5 years' exp.; ref. Address B 190, Tribune.

SITUATION WTD—BY YOUNG MAN OF good character, in grocery. Best references. Address B 364, Tribune.

SITUATION WTD—A1 BOOKKEEPER AND cashier; capable of taking full charge; best references. Address C 423, Tribune.

SITUATION WTD—GERMAN, 40 YEARS; writing or office work; $9. Address B 403, Tribune.

Accountants and Auditors.

[illegible]

Executives and Managers.

OFFICE MAN,

[illegible]

ADVERTISING MAN.

[illegible]

Salesmen, Solicitors, Etc.

Buyer and Sales Manager,

[illegible]

SITUATIONS WANTED—MALE.

Salesmen, Solicitors, Etc.

[illegible]

Boys.

[illegible]

Professions and Trades

Corporation & Tax Attorney,

[illegible]

ATTORNEY

[illegible]

PRESSMAN, CYLINDER.

[illegible]

CHEF.

[illegible]

DRAFTSMAN, 5 YRS.' EXP.

[illegible]

POULTRY MAN, YOUNG, RELIABLE

[illegible]

SITUATIONS WANTED—MALE.

House Servants.

JAPANESE COOK

Of long exp. wishes position; entire charge. I. K., 3200 Calumet. Doug. 3398.

SITUATION WTD—CHINESE REFINED chef; beautiful service guaranteed; ref.; highest family. Phone Calumet 3097. Y. C., 259 W. 22d-st.

SITUATION WTD — WHITE MARRIED man and wife; speak German and English; wife as cook, man as houseman; full exp. and refs. Address C 309, Tribune.

SITUATION WTD—JAPANESE FOR GENeral housework; waiter or houseman; reference; city, country. KAMI, Douglas 5959, 3624 Rhodes-av.

SITUATION WTD—BUTLER OR HOUSEman; clean, earnest Japanese; thoroughly understand business; with reference. Address B 253, Tribune.

SITUATION WTD — EXPERIENCED COLored couple, private family. City or suburbs; best city ref. BERT HARRIS, 24 E. 38th-st. Automatic 75560.

JAPANESE COUPLE.

SITUATION WTD — TO WORK IN GOOD family; ref. Address D 404, Tribune.

SITUATION WTD—STRONG YOUNG MAN; do any kind of housework; ref. M. OUNJIAN, 2836 Broadway. Tel. Wellington 8666.

SITUATION WTD—EXP. YOUNG MAN, AS houseman, butler, or valet; refs. Address B 146, Tribune.

SITUATION WTD—YOUNG MAN, 27, AS butler; good exp.; best ref.; speaks 3 languages. Address B 558, Tribune.

SITUATION WTD—BY HOUSEMAN, PORter; honest, handy. Address ALTON, Gen. Del.

SITUATION WANTED—HOUSEMAN WITH long experience, in private; white; refs. Address B 258, Tribune.

SITUATION WTD — YOUNG MARRIED couple, good ref.; general all around work. Address C 588, Tribune.

SITUATION WTD—HOUSEMAN; PLAIN cook; reliable; American; refs. Address C 573, Tribune.

SITUATION WTD — JAPANESE EXCELlent, economical cook, butler; long experience; best refs. M. ITO. 3624 Rhodes-av.

SITUATION WTD—BY MAN AND WIFE AS houseman and second girl; private family; ref. Address D 446, Tribune.

SITUATION WTD—COLORED HOUSEMAN chauffeur; exp.; good city ref. Address B 520, Tribune.

SITUATION WTD—1ST CLASS HOUSEMAN, gardener; Swiss; single; best refs. Address D 395, Tribune.

SITUATION WTD—JAPANESE STUDENT; exchange board for evening work. Address B 67, Tribune.

SITUATION WTD—HOUSEMAN AND gardener, care of heating plant and electric car; reference. Address D 405, Tribune.

SITUATION WTD—COOK OR GENERAL housework; colored man; references. NEELY, 2208 Dearborn.

Coachmen, Teamsters, Chauffeurs.

SITUATION WTD—CHAUFFEUR, SINGLE, age 38; A1 mechanic, careful driver; years of shop and road exp. on high class cars; strictly temperate; highest ref. as to character and ability; prefers good home to high wages; go anywhere. Address D 56, Tribune.

SITUATION WTD—CHAUFFEUR. 4 YRS.' exper., mechanic, sober, careful, reliable; 3 yrs. last family; keep car in first class condition, operate any make car; prefer Packard; highest city and country refs. Address B 415, Tribune.

EXPERT CHAUFFEUR.

Situation wanted part of time, afternoons or evenings; 7 years' experience. Tel. Wentworth 8051, evenings.

SITUATION WTD — AS CHAUFFEUR; thoroughly exp. driver and mechanic; willing and polite; aged 38; German; do not drink or smoke; lived here 30 years; best Chicago ref. Address B 409, Tribune.

SITUATION WTD — CHAUFFEUR, MEchanic; high grade cars; touring experience; single; 36; Russian; intelligent; speak French; hard worker; highest Chicago ref. Telephone Haymarket 4666 or address B 391, Tribune.

SITUATIONS WANTED—MALE.

Miscellaneous.

SITUATION WTD—MARRIED MAN, 35, NO children, handy with all kinds of tools, good at painting, knows something of steam and hot water heat; willing and sober; worker; city refs. Address B 419, Tribune.

SITUATION WTD—YOUNG MAN, NORWEgian, first class masseur, to care for invalid; best habits. City refs. Address C 559, Tribune, or phone Seeley 852.

SITUATION WTD—YOUNG MAN; 9 YEARS with last firm, with reliable house, where conscientious and loyal work will be appreciated; ex. ref. Address C 390, Tribune.

SITUATION WTD—NEAT APPEARING young man of good character, with reliable firm. Best ref. furnished. Age 22. Address D 92, Tribune.

SITUATION WTD—BY YOUNG MARRIED man; willing to work; 4 yrs.' bus. exp.; ref. M. McANDREWS, 1228 E. 93d-st. Burnside 421.

SITUATION WTD—SOBER ELDERLY MAN, any light work; can run elev. A. J. KILTS, 2943 Prairie-av.

SITUATION WTD—BY FIRST CLASS BARtender; city refs. 6632 Stewart-av. Phone Went. 8191.

SITUATION WTD—STUDENT; BOARD AND room; mornings and evenings. Address A 510, Tribune.

SITUATION WTD—AS BARTENDER, 1ST class man, willing to leave town; reference. Address C 279, Tribune.

SITUATION WTD—YOUNG MAN, 22, 5 YRS.' bus. exp.; anything where intelligent efforts will command good future. Wentworth 1511.

SITUATION WTD—EXPERIENCED MAN wants care of private house for winter; good refs.; mechanic. Address B 559, Tribune.

SITUATION WTD—BARTENDER, WILLING worker; will leave city. Ref. Address C 289, Tribune.

SITUATION WTD—BARTENDER—STEADY man, married; ref. Address C 425, Tribune.

Day and Contract Work.

SITUATION WTD — PAINTING, DECORATing, very reasonable. ANDERSON, 618 Barry-av., 3d floor.

SITUATIONS WANTED—FEMALE.

Bookkeepers and Clerks.

SITUATION WTD — COMPETENT D. E. bookkeeper; knowledge stenography; 7 yrs. exp.; A1 ref.; mod. salary. Address W 524, Tribune.

SITUATION WTD—THOROUGHLY COMPEtent and expert bookkeeper wants position; stenography if necessary; $18. Address N W 184, Tribune.

SITUATION WTD—D. E. RAPID, ACCUrate bookkeeper, business manager, typist; 12 yrs. exp.; 10 yrs. one firm; excellent ref.; wholesale produce pref. Stewart 9468.

SITUATION WTD—BY EXP. D. E. BKKPR. and accountant; 12 yrs.' exp.; handle large volume work accurately; open and close sets books; cashiering. Address B 495, Tribune.

SITUATION WTD—GEN. OFFICE WORK; typewriter, switchboard; refs.; exp. Yards 5570.

SITUATION WTD—EXP. D. E. BOOKKEEPer; beg. stenog.; H. S. edu. Address A 364, Tribune.

SITUATION WTD—COMPETENT OFFICE assistant, typist, steno.; 7 yrs. one firm; ref.; $10 start. Address B 497, Tribune.

SITUATION WTD—PROT. YOUNG WOMan, secretary and abstract examiner; 12 yrs.' exp.; refs. Address C 51, Tribune.

SITUATION WTD—CAPABLE D. E. BKPR., comp. steno.; can manage. Address B 490, Tribune.

SITUATION WTD—BOOKKEEPER — SOME exp.; H. S. grad. Garfield 8805.

Domestics and Cooks.

SITUATION WTD—BY FIRST CLASS COOK: private or boarding house; best references. 739 E. 39th-st. Phone Oakland 6187. MRS. MAX [colored].

SITUATION WTD—COMPETENT COLORED girl, general housework; N. S. pref.; refs. Sunnyside 10143.

SITUATION WTD—SECOND OR GENERAL housework; Danish girl; best references. 857 Newport-av., 3d Floor.

SITUATIONS WANTED—FEMALE.

Laundresses and Day Work.

SITUATION WTD—LAUNDRESS, TAKES washing, ironing, rough dry work home; curtains, 25c pair. 2581 Lincoln-av. Lincoln 8460.

SITUATION WTD—WASHING, IRONING cleaning by good German woman. Graceland 559. E. O.

SITUATION WTD — RELIABLE LAUNdress, washing, home, bundle, and family. Tel. Superior 7494.

SITUATION WTD—GOOD COL. LAUNdress; cleaning; Tues. or Wed.; refs. Doug. 5206.

SITUATION WTD—AS LAUNDRESS AND cleaning, half day; Swedish woman; refs. Superior 7272.

SITUATION WTD—FIRST CLASS LAUNdress, day work; reference; good ironer. Drexel 3823.

SITUATION WTD—LAUNDRESS; 1ST CLASS ref.; Monday and Thursday; or bundle. Douglas 2872.

SITUATION WTD—LAUNDRESS TO DO bundle washing for individuals or families. Fine hand work. By the doz. Doug. 949.

SITUATION WTD — DAY'S WORK, ANY kind, by young colored lady; best ref.; neat, clean. 3254 Wabash-av. Douglas 5987.

SITUATION WTD—COLORED WOMAN, laundry, cleaning, or bundle washing. Kenwood 1983.

SITUATION WTD—NEAT COLORED GIRL to do morning work or part day work of any kind. Phone Douglas 3856.

SITUATION WTD—GENTLEMEN'S FLANnels and ladies' wash.; no families. Seeley 5103.

SITUATION WTD—GOOD GERMAN WOMan; washing, ironing, cleaning. Ph. Diversey 2429. E. O.

SITUATION WTD—EXP. GERMAN LAUNdress by day. Belmont 8595.

SITUATION WTD—DAY WORK, BY NEAT col. girl. West 1178.

SITUATION WTD—YOUNG COL. WOMAN, half days. Phone Douglas 6007.

SITUATION WTD—FEW HOURS' WORK daily, colored woman. Drexel 1855.

SITUATION WTD—WASHING, IRONING, cleaning by day; reliable woman. Linc. 8460.

SITUATION WTD—DAY WORK, BY EXPErienced colored laundress. Douglas 497.

SITUATION WTD — REL. WIDOW, WORK by day, any kind. Best ref. Drover 2855.

WANTED—MALE HELP.

Salesmen and Solicitors.

SALESMEN—WE HAVE AN OPENING FOR three live wire men in our sales department for road work; must be resourceful, ambitious and energetic; expenses paid; position permanent; experience in line unnecessary; call afternoons. Charles Scribner's Sons, 608 S. Dearborn-st.

SALESMAN—RESIDENT, TO REPRESENT New York manufacturer of popular priced infants' and children's white dresses and coats to established retail trade; one who has trade of his own. Apply by letter, giving references. Address B C 33, Tribune.

SALESMEN—SEVERAL TO REPRESENT an old established mechanical rubber goods manufacturer, outside of Chicago, on strictly commission basis. In replying, state experience, territory covered, references. Address C 56, Tribune.

SALEMEN—THREE YOUNG HUSTLERS for automobile insurance company; commission basis; experienced bond, advertising or insurance preferred; future assured if successful; give references and experience first letter. Address B 540, Tribune.

SALESMAN—SPECIALTY OR ADVERTISing, under 30; aggressive, intelligent, with clean record; sales experience necessary; real money and big future for right man; give full record. Address D 162, Tribune.

SALESMEN—2 OR 3 FIRST CLASS SPEcialty men who have been successful in the sale of books, adding machine, etc.; references required; unlimited opportunity; city territory. Room 1305 Hartford Bldg., 10 to 3.

SALESMEN—HIGH GRADE, NEW PROCESS enlarging photographs in oil; also good opportunity for experienced crew managers; must be prepared to leave deposit for samples. Address S X 61, Tribune.

SALESMEN—MEN EMPLOYED IN OFFICES —factories, etc., to sell highest grade advertised product in spare time; fine proposition and good pay. Address S. B. W. Co., 1524 Lytton Bldg., or call between 4:30 and 6 p. m.

SALESMAN—EXCELLENT OPPORTUNITY open; renting business property on a 50 per cent commission basis, with opportunity later to become financially interested. Address T A 145, Tribune.

SALESMEN—THREE BRIGHT YOUNG men to travel; must be prepared to leave city Tuesday; state age, whether at present employed, and telephone number if possible. Address T K 177, Tribune.

TRADE SCHOOLS.

EARN $33.50 A WEEK.

ELECTRICIANS, PLUMBERS, BRICKLAYERS earn $6 a day and double time for overtime. We teach these trades in short time at small cost. All instruction by practical work.

MECHANICAL AND ARCHITECTURAL DRAWING taught by experts from actual shop drawings.

MOVING PICTURE OPERATING taught by licensed operators, on all machines.

This is the largest and best equipped practical school in America. Tools and materials furnished free. Day and evening classes. Visit our shops and see students at work or write for free illustrated book. COYNE TRADE SCHOOLS, 49 E. Illinois-st., Chicago.

WE TRAIN EXPERT AUTOMOBILE MEN. Expert instruction in all branches of the business; day and evening classes; diplomas granted; positions secured; courses, $15, $25, $35, $50, and $100; cash or time payments; Greer trained men in demand everywhere. Call or write for Booklet D and free lesson. GREER COLLEGE OF MOTORING, 1456 Wabash-av., Chicago.

SALESMEN — EXPERIENCE UNNECESsary; easy work; big pay. Write [or call] for particulars and large list of openings offering opportunities to earn $100 to $500 a month while you learn. Address NATIONAL SALESMEN'S TRAINING ASSOCIATION, Dept. 441, Monadnock Block, Chicago.

ONE DOLLAR DRIVING LESSONS—EACH lesson includes shop work; a complete course of 25 driving lessons will fit you for good paying position; start now; license the first of January; day and evening classes. Stock Yards Automobile School, 3626-28 S. Halsted-st.

WE TEACH THE FLORIST BUSINESS SO you can be a first class designer for corsages, decorations, weddings, and banquets. Class 7 to 9:30 p. m. Write for particulars. Address D 165, Tribune.

PHOTOGRAPHY PAYS OUR GRADUATES well; enter day or evening classes now. Modern School of Photography, 140 S. Wabash.

WANTED—FEMALE HELP.

Stores and Offices.

STENOGRAPHER—FOR LARGE OFFICE; send application in own handwriting, stating salary wanted, experience, etc. Address T A 523, Tribune.

LOST AND FOUND.

BULL TERRIER—LOST—BRINDLE; EARS clipped; treacherous; nr. 73d and Jeffery. Ph. Blackstone 256. Reward.

DIAMOND AND PEARL BAR PIN—LOST— On or about Nov. 24, 2 p. m., bet. 46th and Greenwood-av. and 47th and Ellis. Phone Randolph 6163.

DOG—LOST—FRIDAY NIGHT, VICINITY Normal Park, black and white bull terrier, named Pat. Address on collar. Reward. Call Normal 5804.

NECKPIECE—LOST—MINK; SATURDAY eve., Austin, Ohio-st. or Laramie-av.; reward. Tel. Austin 4181. 730 N. Laramie-av.

PACKAGE OF TOOLS—LOST—ON 47TH-ST. car, Nov. 6th. Reward. Ph. Wentworth 2784.

PAIR OF GOLD NOSE GLASSES—LOST—ON Halsted or W. Madison-st. car, Sat., Nov. 29. Finder call Wellington 3333 and receive reward.

PIN—LOST—LADIES' BAR PIN, SET IN diamonds, rubies, and two pearls, Saturday, 28th, about 5 p. m., in or near entrance Chicago Athletic Club. Return to club office. Reward.

RINGS—LOST—3 LADY'S DIAMOND RINGS in Carson-Pirie-Scott Co.'s washroom on Tuesday. Please return and receive reward. M J E. Oakland 4960.

SCARF—LOST—BLACK MARTEN SCARF, Saturday, on State and 37th-pl.; $5 reward. Phone Douglas 5211.

SILVER MESH BAG—LOST—MRS. H. R. Stone. Contents, glasses, card, silver pencil. Address 1522 Michigan-av. Reward.

WATCH—LOST—LADY'S GOLD WATCH, name engraved inside, bet. 61st and Kenwood and 61st and Dorchester. Reward. 6123 Dorchester, 3d.

WHITE ANGORA CAT—LOST—REWARD. LINKE. Armitage 6661. 3274 Wrightwood.

WRIST WATCH—LOST—DIAL MARKED "Locust"; nickeled; before 9 a. m. Saturday, 28th, between I. C. and C. C. Bank bldg.; reward. Phone Midway 2975. HAROLD W. ROBBINS.

PERSONAL.

PERSONAL—WANTED—A CHURCH, BY A Baptist minister; college and seminary graduate; a modern interpreter of the Bible; interested in athletics; a fair preacher and a good mixer; salary $1,500 to $1,800, according to locality and social requirements; good refer...

TO RENT—ROOMS—SOUTH.

BERKELEY, 4425 — TO RENT — PRIV., clean, warm outside r., $2.75; board opt. L exp., 43d surf.

BERKELEY, 4455, 2D—TO RENT—2 FRONT rooms, single or en suite; priv. fam.; s. h. phone; el. lt.; piano; Ken.L, I. C., 43 and Ind.

BERKELEY-AV., 4152, 4TH — TO RENT — BRIGHT, CLEAN FT. RM. WITH LARGE CLOSET, MOD. BREAKFAST OPT. REAS.

BERKELEY, 4425—TO RENT—OUTSIDE warm rm.; lav.; elec.; L; $2.75; bd opt.

BLACKSTONE-AV., 5324—TO RENT—WELL furn, large outside rm.; also single rm.; well heated; I. C. exp.; breakfast opt. Mid. 4075.

BLACKSTONE-AV., 5559, 1ST APT. — TO Rent—Large light front room with conn. bath for 1 or 2 gentlemen; board opt. Midway 5233.

CALUMET-AV., 5809—TO RENT—2 NICELY furn. rooms; ½ block express; steam heat; gentlemen only. Went. 2084. MRS. CAHILL.

CALUMET-AV., 4746 — TO RENT — COMfortably furnished outside rooms; private lavatory; 1 blk. L express. Oakland 4297.

CALUMET-AV., 4801, 3D—TO RENT—NEWly furnished rooms in mod. apt., with lavatory.

CALUMET-AV., 4624, 2D—TO RENT—LARGE frt. rm., mod., priv. apt., reas.; 47th L and surf.

CALUMET-AV., 5250, 1ST—TO RENT—MODern rm.; reas.; breakfast opt.; $1 per week.

DREXEL-BLVD., 4122—TO RENT—ROOMS; $2 wk. up; board optional. Kenwood exp. trans.

DREXEL-BLVD., 4200, COR. RES. — TO Rent—Front suite suitable for 2 or 3; also single; adj. bath; break. "opt." Oakland 6543.

DREXEL-BLVD., 4137—TO RENT—NICELY furn. outside rm.; s. h., run. water; all conv.

DORCHESTER-AV., 5709, 2D—TO RENT— Exc. light outside rm. and suite; $2.50 to $6; adj. bath; steam; priv. fam.; 2 adults; I. C. surface.

ELLIS-AV., 4149—TO RENT—LARGE FRNT. room; beautifully furn. in mahogany; high class quarters for party wishing quiet, refined surroundings. Ken. L exp., I. C., 43d.

ELLIS-AV., 3617—TO RENT—2 RM. E. AND W. exp. suite, or sep.; st., lav., priv. res.; 1 blk. I. C. and surf. Phone Doug. 3344.

ELLIS-AV., 4165, APT. 1—TO RENT—FRONT room, $4; modern; L exp., I. C. R. R., 43d-st. surf. Phone Oak. 3754.

ELLIS-AV., 4214—TO RENT—LARGE OUTside rm.; steam; elec.; 4 lines trans.; bd. opt.

TO RENT—ROOMS—NORTH.

DEARBORN-AV., 1113, 1ST APT.—TO RENT —Beautiful suite; running water, bath adj.; outside; married couple, gentlemen.

DEARBORN, 1107—TO RENT—FR. RM.; mod.; stm., elec.; eleg. loc.; walk. dist.; $3; emp.

DELAWARE-PL., W., 6—TO RENT—LARGE frt. sing. or double rm.; walk. dist.; reas.

DIVISION, W., 9, 1ST—TO RENT — FURnished rooms; steam; exc. trans.; reasonable.

EDGECOMB-PL., 987, 2D—TO RENT— Pleasant outside rm.; mod.; Sher. exp Grace, 3671.

ELM-ST., E., 40 — TO RENT — 2 NEWLY furnished rooms, private bath, steam.

ERIE-ST., E., 153—TO RENT—VERY FINE room, with shower bath, $5 per week; walking distance; refs.

FULLERTON-AV., 903—TO RENT—NICELY furn. rooms; well heated; ½ blk. L exp. sta.

HAMPDEN-CT., NR. DIVERSEY—TO RENT —Large, light single room; electric light; steam heat. Tel. 3373 Diversey. Close to Lincoln Park.

HURON-ST., E., 225—TO RENT—ROOMS; steam; 10 min. walk; $2.00-$4.00.

KENMORE-AV., 4618, 3D—TO RENT—FRT sunny rms.; so. and east windows; good heat blk. Wilson sta. Ring 3d bell, walk up.

KENMORE-AV., 4727, 3D—TO RENT—ATtractive front suite, priv. mod. apt.; also sing. room; Wilson exp; brkfst. opt.

KENMORE-AV., 5433—TO RENT—DESIRAble rooms; private house; rates reasonable.

KENMORE-AV., 4840, 2D—TO RENT—FUR. front rm. for 1 or 2. Argyle L. Edge. 5531.

KENMORE-AV., 5062—TO RENT—FRONT bedroom; mod. kitch.; priv. STRAUB.

KENMORE-AV., 4711, 2D—TO RENT—NEWly furn. sunny front room; Wilson exp.

KENMORE-AV., 4866, 1ST—TO RENT—NEWly furnished room; private; Wilson or Arg. L.

LA SALLE, 948—TO RENT—SING., DOUBLE light rms.; newly furn.; mod.; elc., s. h.; walk. dist.; employed; $3 up. Apt. A. Foster.

LA SALLE-AV., 1261—TO RENT—2 SINGLE rooms; hot water heat; run. w.; $2.50 and $3. Superior 8136.

LELAND-AV., 981—TO RENT—IN PRIV. mod. residence, large sunny room; priv. lavatory; twin beds opt.; Wilson sta. Sunnyside 10155.

MAGNOLIA-AV., 4726, 1ST—TO RENT— Well furn. rm.; priv. bath; detached bldg.;

TO RENT—HOUSEKEEPING ROOMS.

South Side.

SIXTIETH-ST., 1401, 2D—TO RENT—EXC. Light 2 rm. suite; gas stove, ice box, kit. cabinet, dishes; adj. bath; $7.50. Mid. 7111.

SOUTH PARK-AV., 3251—TO RENT—PARIsian suites, 1-2-3 rooms, kitchen, bath; comfortable; completely furnished; $4 and up per week. Phone Douglas 4995.

UNIVERSITY-AV., 6131 — TO RENT—FRT. rms. en suite; all conv. $6. I. C.; blk. L sta.

TO RENT — 3 STEAM HEATED FURNISHed rooms [kitchen, dining room, and living room] of apt. in exclusive neighborhood; 1 blk. lake and I. C. exp.; 12 min. to loop; owner South for winter. Phone Hyde Park 3714.

TO RENT—FRONT SUITE, 3 RMS., LIGHT hskpg.; high class; 2 blks. I. C. Kenwood 5494.

North Side.

BELDEN-AV., 512—TO RENT—FURNISHED large room for hskpg.; steam.

BROADWAY, 3926—TO RENT—3 BEAUTIful rooms; newly built flats; new gas stoves; large kitchen. Graceland 9155.

BROADWAY, 3713 — TO RENT—2 FRONT rooms, hskpg. apts.; steam; adults; $6.50.

CHESTNUT-ST., W., 18, APT. B—TO RENT —3 rm. hskpg. suite and 2 double rms.; e. l., steam, bath, phone; walk. dist.

CLARENDON-AV., 4008—TO RENT—FRONT living room, bedroom, and kitchenette; also single rooms; steam h.; Sher. exp. Well. 2213.

CLARK-ST., N., 1255—TO RENT—3 CONnect. rms., light hskpg., well furn. F. G. ERB.

CLARK-ST., N., 1201—TO RENT OR FOR Sale—3 rm. flat. 2:30 to 5 p. m. 3d floor, rear.

CLARK-ST., N., 1249—TO RENT—3 ROOM suite, unfurn. Call Delicatessen.

DEMING-PL., 649—TO RENT—2 HOMELIKE hskpg. rms., $4.50 up; s. ht.; Clark-st. car.

LA SALLE-ST., N., 1518—TO RENT—FRT. hskpg. suite; nr. pk.; r. w., gas rg., s. h.; $7.50.

OAKDALE-AV., 824, 3D—TO RENT—TWO connecting rooms for light housekeeping.

SEDGWICK-ST., 2133—TO RENT—2 NICELY furn. light housekeeping rooms.

STATE, N., 864—TO RENT—LIGHT, COZY hskpg. room; steam; reas. Sup. 7851.

SUPERIOR, E., 160—TO RENT—HANDsomely furn. suites, $3 to $5; sunny 3 room basement; running water; walk. dist.

WRIGHTWOOD-AV., 646—TO RENT—SUITE of rms. for lt. hskpg.; also sing. rm., nr. Clk.

West Side.

CARPENTER-ST., N., 161 — TO RENT — Strangers arriving in Chicago or parties rooming or boarding should see the 2 room suites, complete for hskpg.; elec. light, dishes, bedding; $2, $3 and $3.50 wk. We have respectable tenants and rooms for more. So quiet here it's called "Peaceful Valley."

LEAVITT-ST., S., 329, 1ST FLOOR—TO Rent—Nicely furnished housekeeping apartment; all modern. Seeley 2924.

WASHINGTON-BLVD., 2038—TO RENT—Furn. suite, light hskpg.; running water; mod.; $5 week. Ph. West 5290.

WASHINGTON-BLVD., 1924—TO RENT—3 ...

BOARD AND LODGING—HOTELS.

Lakota Hotel

MICHIGAN-BLVD. AT 30TH-ST.

SOLICITS RESIDENTIAL AND TRANSIENT PATRONAGE.

ATTRACTIVE WINTER RATES.

POPULAR PRICED CAFE.

INSPECTION INVITED.

HOTEL HAYES. 64TH-ST. AND University-av. [formerly Lexington], Woodlawn; block from elevated station, Jackson Park express; convenient to Illinois Central; nicely furnished room, private bath. American plan $1.50 per day, $8.00 per week up; 1st class table. Hyde Pk. 4400.

HOTEL HAYES ANNEX. 100 additional rooms, all with private baths. Rates: Single, $14 per week; double, $19 per week down. American plan.

HOTEL PLYMOUTH, Broadway and Leland. Ph. Edgewater 9200-1-2-3-4. 16 minutes to the loop. THE NORTH SIDE'S newest absolutely modern fireproof hotel. 100 outside cheerful rooms, single and 2-3-4 room suites, mostly with bath. A particular hotel for particular people. Residential and transient. 1 square north from Wilson Elev. station.

HOTEL LA STRAIN—AMERICAN AND EUROPEAN PLAN—3535 ELLIS-AV. Cozy steam heated, electric lighted rooms, single or en suite; local and long distance phones in every room; elevator service day and night; American plan, $8-$1[illegible] per week. Special family rates. European plan. Attractive weekly rates. Best home cuisine. I. C., Cottage Grove, and 35th cross lines 1 block; 10 min. ride to business and amusement centers. J. O'DONNELL, Prop. Douglas 7100.

NEW ST. FRANCIS APARTMENT HOTEL, 3841 GRAND-BLVD. Buildings and furnishings brand new. Magnificent 3 room and bath suites. Each contains combination living room, bedroom, kitchen; tile bath, In-a-Dor beds; private, large, electric lighted porch; furnished completely for housekeeping; apartments are cleaned by vacuum system. MAID SERVICE FREE. $55 up. Phone Doug. 5891. Two short blocks to L sta. 12 minute to loop. Call day or eve.

TO RENT—FLATS—SOUTH.

FINEST EQUIPPED APARTMENTS IN CHICAGO

2, 3, and 4 rooms. Corner Drexel-blvd. and 42d-pl. Price $30 to $70. THAD. H. HOWE & CO., 102 N. 5TH-AV. Agent on premises.

TO RENT "WAUKESHA BUILDING" 64th and Blackstone-av. 6 and 7 room steam heated flats, all new plumbing, new decorations, etc. $30.00 to $35.00. One block from Jackson Park, Illinois Central station, elevated, and all surface lines. ...

TO RENT—FLATS—WEST.

TO RENT—CORNER APARTMENTS; light, beautiful location; modern conveniences; splendid transportation; 2d floor. 700 S. Leavitt. Apply Sunday. Concessions given. Phone Franklin 3986. FETTER.

TO RENT—1250-52 W. MADISON-ST., 5 room steam heated apts; $22.50 to $27.50. See janitor or JOHN E. TITTMAN & CO., Ogden and Madison.

TO RENT—6 ROOM MODERN FLAT; LAWNdale, near Ogden-av.; only $27.50. WILLIAMS, MONIGER and COMPANY, 35 S. Dearborn-st., Suite 800. Ph. Central 6056.

TO RENT—8 ROOM, STEAM, HOT AND cold running water in bedrooms; electric light. 146 N. Ashland-blvd.

TO RENT—2652 WASHINGTON-BLVD., 1ST ...

TO RENT—OFFICES AND STUDIOS.

Downtown.

TO RENT— TO RENT. MODERN OUTSIDE OFFICES. OPPOSITE LA SALLE HOTEL. ATTRACTIVE PROPOSITIONS TO RESPONSIBLE TENANTS. PAUL C. LOEBER & CO. 21 N. LA SALLE.

TO RENT—BARGAIN— Must dispose of lease at once. Very light, desirable corner office, Westminster Bldg., cor. Monroe and Dearborn. Apply Room 902.

TO RENT — TWO LARGE PRIVATE OFfices and large reception rm., all daylight, opposite elevators; $40 per month, including service. Apply ...

REAL ESTATE FOR SALE.

CENTRAL.

FOR SALE—OR TO RENT—SMALL, DESIRable manufacturing building, S. S. ALBERT WAHL, Rm. 501, 40 N. Dearborn. Randolph 299.

FOR SALE—A GOOD PIECE OF PROPERTY inside the loop at $130,000. FRANK S. PAGIN & CO., 32 W. Washington.

APARTMENTS—SOUTH SIDE.

FOR SALE—46 W. 30TH-ST., CORNER ALley, 25 feet, 2 flats; rental $360. The ground alone is worth more than the price we ask. For quick sale, $2,200. F. L. LANGRIDGE, 7 W. 47th, s. w. cor. State.

REAL ESTATE FOR SALE.

BUSINESS PROPERTY—SOUTH.

FOR SALE—SAVING OR HANDY MAN, BE RICH. CENTRAL ENGLEWOOD STORE AND FLAT. Price $1,150, taken on $2,500 mortgage. Lumber is cheap. Fix up 553 W. 61st-st. Lot 25x125 ft. to alley. Macadam-st., all paid; guarantee title for $2,500. Price for all, $1,150. McCLUN, 216 W. 63d-st.

FOR SALE—FIVE STOVE HEATED, ONE story stores; new corner bldg. on South Side car line; all rented to strong tenants; rental $2,160; especially low price and easy terms. JOHN B. ACKERMAN, 69 W. Washington-st.

FOR SALE — N. W. CORNER 67TH AND Langley: 3 one story stores with 60 feet of vacant; growing location; bargain. ...

REAL ESTATE FOR SALE.

VACANT—NORTHWEST SIDE.

FOR SALE—HALF SECTION ... lots, about ½ acre; only ... $1,000 to $1,500; terms, ½ ca... one big profit in short time. KOESTER & ZANDER, 14...

FOR SALE—BIG [50X125] ... tiful Edison Park, Chicago ... down, $1 a week. No inter... WEIS, 106 N. La Salle-st. ...

FOR SALE—VACANT—S. E. ... field and Sunnyside-avs. ... price $880. HENRY G. WELLS & CO., ...

FOR SALE—19 LOTS, 30 FT. ... av., Trumbull-av., and Aug... to close estate. WM. G. C...

REAL ESTATE—OAK PK., AUSTIN.

FOR SALE—AUSTIN—8 ROOM MODERN home in choice location, near Washington-blvd.; 4 large bedrms.; oak trim and floors; fireplace; garage; lot 40x125; price $4,500; special inducement for quick sale; terms. C. PILGRIM & CO., 5637 South-blvd. Austin 810 and 820.

FOR SALE—FINE AUSTIN HOME, NEAR Central-av. L sta.; extra large lot [50x180], front; immense liv. rm. [30 ft.]; handsome fixtures; highly finished oak floors; 4 bedrms., with large alcove. Owner very anxious to sell. Will sacrifice for $5,000. A. HILL & CO., 5638 W. Lake-st. Aus. 131.

FOR SALE — FINE OAK TRIMMED MODERN 2 flat brick, large rooms, best location in Austin, between Chicago-av. and Lake-st.; lot 130; price reduced $7,700. C. H. HANSON & SON, 5939 Chicago-av.

REAL ESTATE—ACRE PROPERTY.

FOR SALE—SACRIFICE 10 60-100 ACRES lying north of junction of Wisconsin Central R. R. and Desplaines River, with frontage on North-av.; beautiful river view; very desirable for home; mtg. $5,000, 4 yrs., 6%; $1,500 buys equity. Address S P 214, Tribune.

FOR SALE—25 ACS. IMPROVED, ONE mile north of city limits, one mile from Milw.-av. cars; $500 an acre. ROTH BROS., 11 N. Dearborn-st.

REAL ESTATE—FARM LANDS.

Arkansas.

FOR SALE — RICH SOIL, PERFECT CLImate, good transportation; prices low; write today. FRANK BATES, Waldron, Ark.

FOR SALE—40 A. FARM HOME; $400; $10 per mo., no interest, no taxes for 2 years. MARTIN GAULDIN, 238 Railway Exchange.

California.

FOR SALE—OLIVES RETURN LIFE INcome; rapid increase on capital invested; orchards developed for purchasers. GENERAL DEVELOPMENT CO., Suite 1202, 327 S. La Salle-st.

Canada.

FOR SALE—WE HAVE A NUMBER OF BARgains in wild and improved land at Davidson, Sask. Write for cheap excursion rate. EMICK, LLOYD & CO., 105 S. La Salle-st.

REAL ESTATE WANTED.

WANTED—MODERN HOUSE OR GOOD VAcant lot between Morgan Park and Beverly Hills; location, price, etc. Address B 290, Tribune.

WANTED—WE HAVE SEVERAL BUYERS for 2 and 3 flat bldgs. in Edgewater. BIRREN & NOYES, 5449 Broadway.

By Brokers.

WANTED—SITES WHERE OWNER WILL build 2 rooms, kitchenette, and bath for one tenant on 20 year lease; also hotel sites and bldgs. for hotels. F. W. McKINNEY, C. 6791. 1226 1st Natl. Bk. Bldg.

WANTED—21 FLAT BLDG.; PREFER S. S.; must be a bargain for all CASH client going away; must act quick; we will buy a block of one story stores for cash. If you want to sell for spot cash get busy. Address B 331, Tribune.

WANTED—WE WILL PAY CASH FOR INcome property and will purchase your equities; quick sale. See us. H. EMERMAN & CO., 110 S. Dearborn-st.

WANTED—WE ARE THE QUICKEST CASH buyers of Chicago real estate. S. SCHALLMANN & CO., 1208 Chamber of Commerce Bldg.

WANTED—TO BUY FOR CASH, GOOD VAcant and improved Chicago property. WM H. MULHOLAND & CO., 30 N. La Salle-st.

WANTED—WILL BUY BARGAINS IN REAL estate; quick action. PAUL STEINBRECHER & CO., Tribune Bldg.

WANTED—BARGAIN IN VACANT AND improved. C. C. O'MALLEY, 1824 1st Nat. B. B.

WANTED—TO BUY BUSINESS PROPERTY, vacant or improved. HENRY L. SCHOOLCRAFT, 606 S. Michigan-av. Harr. 840.

WANTED—I WILL BUY FOR CASH BARgain in improved or vacant. See us. SCHULZ, 803, 109 N. Dearborn-st.

WANTED — WE HAVE SEVERAL CASH customers for 6 flat bldgs., North Side. YOUNG & JOHNSON, 4606 Broadway.

REAL ESTATE FOR EXCHANGE.

Apartments.

TO EXCHANGE—CLEAR, STOVE HEATED apt. bldg., on West Side. Rents $6,000. Want [illegible]

REAL ESTATE LOANS.

MONEY TO LOAN on real estate at current rates.

BUILDING LOANS made to responsible parties. HIBERNIAN BANK, 208 S. La Salle-st.

LOANS ON CHICAGO REAL ESTATE. OGDEN, SHELDON & CO., 193 N. CLARK-ST.

HENRY A. KNOTT, 1502 Y. M. C. A. Bldg., 19 S. La Salle-st. LOANS ON REAL ESTATE; ANY AMOUNT. BUILDING LOANS a specialty; quick action.

MONEY LOANED ON CHICAGO REAL ESTATE. MORTGAGES FOR SALE, $1,000 TO $25,000. AMERICAN BOND AND MORTGAGE CO., BANK FLOOR 160 W. JACKSON-BLVD., NEAR LA SALLE-ST. PHONE WABASH 2636.

REAL ESTATE LOANS. 1873. HEINEMANN. Mortgages since 1873. HIGHEST TYPE OF 6% FIRST MORTGAGE INVESTMENTS. 6%. WM. C. HEINEMANN & CO., 420 Otis Bldg., 424. 10 S. La Salle-st.

LOANS ON REAL ESTATE, IMPROVED OR vacant; building loans a specialty; quick action. H. O. STONE & CO., Phone Randolph 300. 76 W. Monroe-st.

G. H. SCHNEIDER & CO., PHONE FRANKLIN 3302. 10 S. LA SALLE. SPECIAL INDUCEMENT for first class loans. Property must be improved and well located. LOWEST POSSIBLE RATES. Quick action.

SECOND MORTGAGE LOANS ON CHICAGO improved real estate; $100 to $10,000 to loan at 6%. All loans closed in 48 hours' time. ADAMS, CARSON & CO., Phone Franklin 786. 30 N. La Salle-st.

MONEY TO LEND ON IMPROVED CHICAgo real estate in sums of $1,000 and up at lowest rates. BUILDING LOANS a specialty. REAL ESTATE DEPT. UNION TRUST CO., 7 S. DEARBORN-ST.

MORTGAGES FOR SALE.

FOR SALE—6% 1ST MORTGAGES.

AMOUNT.		VALUE.
$ 1,700	New 6 Room Bungalow	$ 3,400
1,700	New 2 sty. 6 room house	3,400
2,000	New 2 sty. frame, 2 flats	4,000
2,200	New Brick 6 room bungalow	4,800
2,400	New Brick 6 room bungalow	4,600
5,500	New Brick 2 flat Bldg	10,000
5,500	New Brick 3 flat Bldg	10,000
10,000	New Brick 6 flat Bldg	19,000
11,000	New Brick 6 flat Bldg	20,000
15,000	New Brick Business Block	28,000

ALL TITLES GUARANTEED. WILL RESERVE FOR JANUARY DELIVERY. DRAPER & KRAMER, 25 N. Dearborn-st.

FIRST GOLD MORTGAGES. $800, $1,400, $3,000, $3,500, $6,500, 6% NET, secured by North Side new two and four flat brick buildings. WILLIAM ZELOSKY, 1905 Belmont-av. Lake View 1641.

$2,500 FIRST MORTGAGE, SECURED BY $6,000 STOVE HEATED PROPERTY; BIG DISCOUNT AND 6% INTEREST. WILLIAMS, MONIGER and COMPANY, 35 S. Dearborn-st., Suite 309. Ph. Central 6056.

FOR SALE—SPEAK QUICK; ONE LEFT—$2,500 6% 1st mtg. on new brick 2 flats; Chgo. Title & Tr. Co. paper and guar. policy. H. H. WESSEL & CO., 25 N. Dearborn-st.

SAFE FIRST MORTGAGES, 5½-6%. BURHANS, ELLINWOOD & CO., 25 N. Dearborn-st.

FINANCIAL.

RATED NOTES AND SECURITIES BOUGHT and sold; intrust your financial commissions to me for prompt, efficient, personal service. R. B. HIGBEE, Independent Financier, Chicago. Mail address, P. O. Box 703.

WE BUY HEIRS' ESTATES IN TRUST AND probate claims against estates; loans. Probate Investment Co., 420 Ashland Block.

WANT TO BUY INSTALLMENT CONTRACT or second mortgage, about $2,000, small discount. Address S P 73, Tribune.

TO BUY OR SELL LISTED SECURITIES, mortgages, and loans, see F. D. FOLLANSBEE, 110 S. Dearborn-st.

PERSONAL PROPERTY LOANS.

MONEY TO LOAN, 1 PER CENT, NO OTHER charge; on diamonds, watches, jewelry. FIRST STATE PAWNERS' SOCIETY.

BUSINESS CHANCES.

BARBER SHOP—SHORT HOURS; GOOD stand. For particulars, BARRY, 434 S. Dearborn-st.

BEAUTY SHOP; MODERN; WELL EQUIPPed; at Streator, Ill.; big established business; bargain. Address J. W. DIEPHOUSE, 2241 Park-av., Chicago. Seeley 1511.

BILLIARD PARLOR—NEW, 8 STANDARD tables and equipment. Owner compelled to leave city. Will sell outright or consider partnership proposition. Address D 158, Tribune.

CAFE—FOR SALE—VERY BUSY CORNER; densely populated district; buffet connection; splendid chance to turn into popular priced eat shop; very reasonable rent; desirable lease; owned by partners, desirous of dissolving. Address B 69, Tribune.

CAFETERIA—FOR SALE—CHEAP; BUSY transfer corner. Address S O 552, Tribune.

CANDY, CIGARS, ICE CREAM PARLOR—Cretor's popcorn roaster, opp. theater; near Riverview; bargain; 4 rms.; rent $25. 2052 Belmont-av.

CAPITAL—IF YOU HAVE A GOOD BUSIness and want more capital or want to retire from active business—if your business is a sound, legitimate one, we can probably find you capital wanted; nothing less than $10,000 considered; no mining, oil, or schemes of any kind considered. No charges of any kind until capital is secured. C. FRANK TAYLOR, 406-07 Fort Dearborn Building.

CAPITAL WANTED—$2,000 TO $5,000, WITH services preferably, on sales end by manufacturing company; city of Chicago is heavy purchaser. Ph. Wentworth 2922, or address S X 247, Tribune.

CAPITAL—CAN YOU SAVE $2.50 PER WK.? Safety and profit sure. Address T A 170, Tribune.

CIGAR STORE AND POOL RM.—FOR SALE—3842 Madison-st. Garfield 8183.

COAL COMPANY WILL SELL THEIR 8 teams and give purchaser 5 year contract; right terms to right party. Address S X 59, Tribune.

CONFIDENTIAL BUSINESS INVESTIGAtions—Let us look into that new investment for you; quick action. National Efficiency Bureau, 722 Consumers Bldg. Wabash 7150.

DRY GOODS AND FURNISHING STORE for sale—Clean stock; good fixtures; A1 location; will sacrifice. Address S K 827, Tribune.

FURNITURE STORE, SOUTH SIDE; ANnual sales $30,000; good reasons for selling to any one looking for a good paying business; it will pay you to investigate this offer; no trade, must be cash; call on owner. W. S. McCLARY, 11336 Michigan-av., Chicago, Ill.

GENTS' FURNISHING AND TAILORING establishment—Must get out of business on account of health; good location in a manufacturing town; fine opening for enterprising young man. FRANK STOLL, 49 Illinois-st., Chicago Heights, Ill.

GENTS' FURNISHING STORE FOR RENT—best location in Chicago. Tel. Oakland 751.

GROCERY, DELICATESSEN—FOR SALE—Good live place on E. 63d; living rooms; rent $40; price $2,200, part time payments, or will take partner who can run same. Address S P 221, Tribune.

GROCERIES AND DELICATESSEN—SOUTH Side; rent $20; receipts, $200 week; no competition; no delivery; couple can clear $25 to $30 [illegible]

I WISH TO MEET OR CORRESPOND WITH man thoroughly versed in COLD STORAGE business. I own property easily converted into such plant. Location cannot be surpassed for this business. T. C. HAWLEY, Platteville, Wisconsin.

IF YOU ARE LOOKING FOR A GOOD BUSIness where you can invest your money and get active interest or business outright, either in manufacturing or mercantile, where the business shows a record of profits running back for terms of years, if you will see us, we can probably find you what you want without any expense to you. C. FRANK TAYLOR, Central 3588. 407 Fort Dearborn Bldg.

NAMES FOR SALE—We have names, postoffice, total acre. owned and total tax valuation property of 30,000 farmers in northwest Louisiana. Write for prices. LA BARRE-EVARTS PUBLISHING CO., 509 Beatty Bldg., Houston, Texas.

I WANT 4 OR 5 PARTIES WITH $500 OR more each, to join me in a new manufacturing company just being organized; your services not needed, but if you want to get in on the ground floor of a business that can clear you over 500 per cent, here is a chance. Address D 167, Tribune.

IF YOU HAVE A SHEET METAL SPEcialty to manufacture and want honest expert advice as to dies and tools you need, consult THOS. F. BRADLEY, Expert Mechanic, 451 W. 64th-st., city. Phone Eng. 2929.

TO RENT—EXCELLENT LOCATION FOR drug store, grocery, market, 5c and 10c store. New business block. SEE US AT ONCE. G. H. GOTTSCHALK & CO., 69 W. Washington-st. Rand. 2078.

PARTNERS WANTED.

PARTNER WANTED—SOLE OWNER OF valuable mining claims in a rich copper and silver district in Arizona, in danger of losing property owing to illness of nearly two years in hospital, now convalescent, but needs money at once for annual assessment work and keep title to claims clear. Full information and references. Address C 532, Tribune.

PARTNER—WITH CAPITAL, FOR JOBbing, ladies' suits, coats, dresses, waists; too much work for one man; sales $400,000 annually; ref. exchanged. JOSEPH A. STERNBERGER, 200 Medinah Bldg.

WANTED — SOME ONE WITH $5,000 OR more to join me in purchase of large dairy farm near Chicago, that will pay 8% on the investment and a quick profit of $10,000; safest thing on earth. P. O. Box 66, Gurnee, Ill.

PARTNER—WANTED—½ INTEREST IN A theatrical enterprise with $1,000 capital, in city; good proposition. Address C 533, Tribune.

WANTED—PARTNER WITH $750 TO $1,000 to buy interest in grocery and delicatessen; good live place; some one who will take full charge. Address S L 252, Tribune.

HALF INTEREST TURKISH BATH BUS., $800. Half interest Picture Show, only $500. Half interest 28 rooms, 1908 Madison, $500. BUSINESS EXCHANGE, 143 N. Dearborn.

PARTNER WANTED — IN LARGE RESTaurant, doing business night and day. Address S X 27, Tribune.

AUTOMOBILES—GASOLINE.

BUY USED STUDEBAKERS at L. MARKLE CO.

Rebuilt, repainted, and inspected; in good running condition. Exceptional bargains. These prices are far lower than anything previously offered.

1914 "4" cyl., 5 pass., elec. starter and lights; run 7 weeks	$900
1914 "6" cyl., 7 pass., elec. starter and lights	985
1914 "4" cyl., 5 pass., elec. starter and lights	675
1913 "6" cyl., 7 pass., elec. starter and lights	785
1913 "35" 4 cyl., 6 pass., electric starter and lights	645
1912 "4" cyl., 5 passenger, the famous "30"	450
1912 "4" cyl., 5 pass., equally well known "30"	350

"SPECIAL INSPECTION SERVICE" IS GIVEN WITH THESE CARS.

COLD WEATHER CARS. USED Coupes—Limousines. At Wonderfully Low Prices.

L. MARKLE CO., Chicago Distributors, Studebaker Automobiles. Michigan-av. and 21st-st.

NEW AND USED AUTOS at Midwinter Panic Prices.

Standard makes, each and every car guaranteed. No such values ever offered; $125.00 and up. Call or write for lists and for our latest Price Wrecker covering every Automobile Want. World's Largest Dealers. TIMES SQUARE AUTO CO., 1210 Michigan-av., Chicago, also 56th and Broadway, New York.

SPECIAL USED CAR SALE—

Ford Touring car, fine condition	$250
Ford, late model touring	275
Ford Roadster	225
Ford Roadster	200
Krit Touring car	325
Stoddard-Dayton Coupe	450
Hupmobile Coupe	300
Patterson Touring, electric lights	450
Palmer Singer Roadster	325
Buick Model "F"	75
Studebaker [Flanders]	105

ERWIN GREER & COMPANY, 1436 Wabash-av. Chicago, Ill.

Your Price and Terms. SELECT FROM OUR LARGE ASSORTMENT. Used Cars. PAIGE AND LOZIER DISTRIBUTORS, 2210 MICHIGAN-AV.

COUPE

3 pass., 4 cyl., electric lighted, and in good condition. Big sacrifice, $550. 325 E. 56th-st. Wentworth 6344. W. B. BUTLER.

FOR SALE—1914 OVERLAND ROADSTER, elec. lights; never used; $620. 1913 Overland 5 pass., elec. starter, overhauled, repainted, slip covers, $575. 1913 Overland 5 pass., limousine body, $600. 5 pass. Ford, elec. lights. Nonskid tires, $260. Overland coupe, excel. cond., $250. 2019 Michigan-av. Calumet 4567.

AMERICAN, 60 H. P., HAS NEW SPECIAL made two door 5 pass. body of foreign design, divided front seat, one man top; newly painted; complete mechanical overhauling; good as new; classiest car on street; no other like it; must sell quick; best offer takes it. Phone Drexel 3379, 7 to 8 evenings.

USED CAR DEPARTMENT. THE WINTON MOTOR CAR CO., 2501 S. MICHIGAN-AV. TELEPHONE CALUMET 1626.

Used cars offered for sale by our company represent the utmost value obtainable for the price. Our years of experience enable us to determine the true value of a used car and the price placed upon each car is an honest representation of what they are worth.

1914 Winton Six, cost new $3,250, now	$2,000
1913 Winton Six, cost new $3,250, now	1,500
1912 Winton Six, cost new $3,250, now	1,000
1910 Winton Six Special Roadster, now	800
1914 Studebaker Six, cost new $1,500, now	900
1913 Auburn Six, cost new $2,150, now	900
1908 Packard Six, cost new $4,250, now	350

FOR SALE—1912 CADILLAC, 5 PASS. TOURing car, in first class condition; elec. starter and lights; bargain. E. ROSS, 2431 Michigan. Calumet 3237.

AUTO SUPPLIES & ACCESSORIES.

CADILLAC Workmanship

On bodies, tops, and upholstery will satisfy you on both quality and price. We aim to make this department show owners of other cars that Cadillac service has no equal. Bring your car to us. CADILLAC AUTOMOBILE CO., 23d and Michigan. Phone Cal. 4841.

WINTER TOPS FORE DOORS. First class work. Chicago Auto Body Company, 1627 Michigan-av. Tel. Cal. 3534.

SOMETHING NEW—$150 CONVERTS YOUR touring car into a limousine; mahogany frames and crystal plate glass; fits any make car. LAWDER, 60th, near State-st.

AUTOS PAINTED. R. H. LYON CO., 1414 S. Michigan, rear. Established 1878.

HAVE 4 FORD COUPE BODIES IN THE lead. Will sell cheap. MERCURY MFG. CO., 4110 S. Halsted-st. M. Proctor.

WE BUY AND SELL CASINGS, TUBES, Presto tanks, bodies, automobiles; cash. S. & T. Agency, 325 E. 21st. Phone Cal. 5055.

AUTOS STORED FOR THE WINTER. TAKE your car away in the spring painted. No charge for storage. Calumet 3524.

BARGAIN, UP TO DATE LIMOUSINE bodies; remodeling, painting, and trimming. LINDSKOG, Auto Works, 3522 Vincennes-av.

4 PASS. NEW COUPE BODY—SALE OR trade for auto, or 2 or 5 pass. body. W. Pull. 770.

HAVE LOT OF SERVICEABLE CASINGS, $2 to $6 each; also storage batteries at bargain. State-st. Junk Yards, 1427 S. State-st.

COUPE BODY FOR AUTOMOBILE; FINE condition; cost $900; cheap if taken at once. Address T C 400, Tribune.

SELLING OUT—6-60 TO 6-150 LIGHTING and starting batteries. $4 to $12. 120 E. 23d.

AUTOMOBILES—ELECTRIC.

FOR SALE — $800 — DETROIT ELECTRIC coupe; new batteries, guaranteed for two years; new tires; deal directly with owner, who is responsible and will refund your money if car is not as he represents; now in paint shop; will come out with your monogram newly painted about Christmas. Phone or call Fifth Avenue Garage, La Grange, Ill.

FOR SALE—ONE WOODS ELECTRIC AUTO, in good condition, including batteries, except needs painting; will sell very cheap, as owner is leaving the city for a prolonged absence. Call 1415 Chicago-av., Evanston, or phone 1706. No agents need apply.

MUSICAL INSTRUMENTS.

ADAM SCHAAF, MANUFACTURER OF high grade pianos; every piano warranted for ten years; low prices, easy terms; established 1873.

GOOD PIANOS AT LOW PRICES.

Hallett & Davis upright	$ 65
Vose & Sons upright	$115, $125, 135
Chickering & Sons upright	150
Bryant upright	90
Krakauer upright	185
Conover upright	160
Pease upright	130
Everett upright	115
Stone upright	125
Crown	150
Mason & Hamlin	185
Empire piano	75
Camp & Co.	125
Steinberg	69
J. & C. Fischer	165

WE SELL ON SMALL MONTHLY PAYMENTS.

TO RENT—$3 and $4 per month, 200 fine new upright pianos, one year's rent allowed if purchased. Pianos tuned, moved, stored, and exchanged. ADAM SCHAAF, 321 S. Wabash-av.

BARGAINS IN USED PIANOS AND PLAYER PIANOS.

$175 buys mahogany player.
$55 buys good tone upright.
$65 buys ebony upright.
$100 buys Chickering upright.
$110 buys Emerson upright.
$125 buys walnut Kimball upright.
$175 buys Steinway upright.
$250 buys 88 note mahogany player.
$250 buys walnut Knabe upright.
300 buys mahogany Steinway upright, perfect condition.
$300 buys mahogany Franz Meyer baby grand.
$500 buys mahogany Steck pianola piano, 88 note, almost new.

Easy terms. Pianos to Rent, $2.

J. O. TWICHELL, Established in 1879. 234 S. Wabash-av.

MAKE THIS CHRISTMAS MERRY WITH A STEGER PIANO.

You buy from the manufacturer when you secure a Steger Piano or Player Piano.

SAVE MONEY by selecting a piano or player piano from our large collection of slightly used instruments, including such makes as SOHMER, STEINWAY, KNABE, KIMBALL, FISCHER, CHICKERING. PLAYER PIANO values: Standard makes formerly $450, $500, $550, and $700, now priced at $265, $285, $350, and $475. MONTHLY PAYMENTS. Every instrument guaranteed.

TO RENT—NEW UPRIGHT PIANOS only $3.50 or $4 per month for term of six months. Free delivery. Free maintenance. STEGER & SONS PIANO MFG. CO., Steger Bldg., N. W. Cor. Wabash and Jackson.

WE WILL CHANGE ANY UPRIGHT PIANO into a modern 88 note player piano and save you from $200 to $300. Don't trade away your good piano, but investigate our proposition at once. Our players are demonstrated between 10 and 4 o'clock daily at Room 606 Shops Building, 17 N. Wabash-av. Catalogue free. SONORUS CO., 706 Townsend-st., Chicago.

A GOOD USED PIANO IS A MUCH BETTER investment than a cheap new one; used upright pianos, $50 to $145; 30 days free trial; $1 per week. P. A. STARCK PIANO CO., 210-212 S. Wabash-av.

A $750 HIGH GRADE PLAYER PIANO WITH the celebrated Gulbransen interior action; guaranteed new and perfect; with music rolls and stool; complete for $395. THOMAS, 1417 N. California-av., opp. Humboldt Park.

CASH TALKS—$160 CASH WANTED FOR elegant piano, cost $375. Suite 420 Republic Bldg., State and Adams-sts.

THE CELEBRATED IVERS & POND PIanos are sold in Chicago only by The Tel-Electric Company, 17 N. Wabash-av.

NEW POOLE AND EMERSON PIANOS. SCHULTZE PIANO CO., COR. OGDEN AND MADISON.

BEAUTIFUL $450 COLONIAL PIANO, 1 YR. old; have guarantee and receipts; will sell for $110. 3147 Michigan-av.

WILL SELL MY NEW 88 NOTE PLAYER piano for half price. TETEREN, 4656 Monticello-av. Phone Superior 8186.

FOR SALE—EMERSON UPRIGHT PIANO, mahogany; good condition. 4731 Michigan-av., 3d.

MAHOGANY PLAYER PIANO, 26 ROLLS and cabinet; fine tone; cheap for cash. RIPSBERGER, 721 Oakwood-blvd.

NEW GERHARDT UPRIGHT PIANO; never used; reas. Ravenswood 302.

TAKE YOUR CHOICE—3 UPRIGHT PIANOS, $90 each. 1546 Larrabee-st.

STEINWAY PIANO—BIG BARGAIN; $105 cash. 1546 Larrabee-st.

50 USED PIANOS FROM $50 UP; ALL makes. 1546 Larrabee-st.

$60 BUYS A FINE HALLET-DAVIS UPright piano. 1546 Larrabee-st.

$80 TAKES A FINE EMERSON UPRIGHT piano, like new. 1546 Larrabee-st.

Blackstone Shop

Importers Gowns and Millinery

628-630 Michigan Blvd., Adjoining the Blackstone Hotel

THE tremendous growth in patronage of the *Blackstone Shop* is proof positive that the carefully dressed women of Chicago appreciate a shop which can be relied upon *always* for the newest styles and apparel of quality.

If you are not *yet* one of our patrons, *now* is your time, as our entire stock is included in this sale—garments which were reasonable at their regular prices have been *decidedly reduced,* so don't fail to attend this great

DECEMBER CLEARANCE SALE

Serge & Silk Dresses
The styles of these garments are typical of the Blackstone Shop. A variety of colors and materials. These dresses are just what you need to wear under your heavy coat. Values to $40........ **$15**

Suits and Coats
The very newest ideas of the season in all the popular materials. Many of them are fur trimmed. The values range as high as $60. These garments cannot be duplicated at the price we offer now, **$25**

Coats
Corduroys, duvetyn cloth, broadcloth, plush and all of the finest mixtures. Every coat trimmed with a fine quality of fur. These garments must be seen to be appreciated. Values to $65, special at only.................... **$27.50**

"Danse" Frocks
Beautiful frocks in chiffon, taffeta, crepe meteor, georgette crepes, and all the other new soft materials. These frocks are sure to appeal to you. Values range to $75.00. Clearance Sale Price **$35**

Suits
Velvet, gabardines, velour cloth, & broadcloth. Prettiest models of the season. These suits are very effectively trimmed with fur. Former prices were as high as $95, at **$42.50**

Afternoon and Dinner Dresses
The newest models worn this season. Materials are chiffon, georgette crepes, silk velvet and some very pretty brocaded materials. Every complete wardrobe must include a dress of this kind. Values to $100, at.. **$55**

Black velvet dinner gown, bodice of black and sapphire sequent, trimmed with skunk, $165 value........ **$75**

"Danse" frock trimmed with velvet and jet, $65 value. A particularly pretty frock, **$39.50**

"Danse" frock of faille taffeta, bodice of velvet, trimmed with skunk, $85 value, **$47.50**

Evening wrap of American Beauty velvet, trimmed with ostrich, regular $125 value, specially priced for this sale at...... **$50**

Evening or Dinner Gown of black tulle and sequent over charmeuse, $175 value, very special for quick clearance...... **$95**

"Danse" Gown of charmeuse, trimmed with rosebuds and lace—$125 value, special during this sale, **$67.50**

Suit of cheviot trimmed with marten. An exceedingly stylish suit. Former price, $55. Now on sale at....... **$25**

Coat of peau de peche cloth, in all the new colors, trimmed with fur. $65 value. Priced for this sale, **$37.50**

Silk velvet street dress, braided and fur trimmed, $110 value. Now at........... **$55**

Combination suit, black velvet coat and Roman stripe skirt trimmed with skunk. $250.00 value. Now at...... **$95**

Velvet street dress, fur trimmed. A very stunning dress. $95 value. At....... **$47.50**

Afternoon and dinner dress made of the new charmeuse faille silk trimmed with velvet and skunk........ **$55**

Suit of velvet and broadcloth, fur trimmed. $85 value, at....... **$39.50**

Suits
Gabardines, cheviots, duvetyn cloth, etc., quite a few of them attractively trimmed with fur. These suits were formerly priced at as high as $50. Wonderful values at.... **$18.50**

Suits and Coats
The materials are velveteens, gabardine, duvetyn cloth and other new materials, trimmed with fur or plain. The styles are the very newest, including the short coats and the new long lengths—values to $75—at....... **$35**

Suits
The very newest models in combinations of velvet and broadcloth, some of the smartest short coats trimmed with marten and other furs. Also full velvet and duvetyn cloth in the newest styles. Values to $125, now....... **$67.50**

Suits and Coats
The materials are velvets, Peau de Peche, gabardines and many others. The styles are the very newest of the season and are sure to appeal to you. These garments formerly sold as high as $85, reduced to **$45**

Evening Gowns
Chiffon, brocaded tinsel cloths, velvets, laces and all other pretty materials in gorgeous creations. Former prices of these gowns were as high as $145. Now reduced for clearance to.. **$75**

Suits and Gowns
Only one model of each kind, some of which are imported. These garments are made of the very finest imported materials and the range of colors is complete. None of these garments are less than $175 values.. **$95**

A FEW OF THE MANY SPECIAL ITEMS:

Hand embroidered white velvet evening coat with skunk collar and cuffs. The former price was $150 and it was a wonderful value at that price, now................ **$65**

One seal and one caracul coat, full length and straight lines. These coats are unusually attractive and individual. They are $200 values now marked at.................. **$75**

White pearl robe over white satin. This is an exact copy of a Callot model. The former price was $250 but it has been marked for this sale at the astonishingly low price of........ **$95**

Royal blue chiffon velvet three piece suit. This suit is trim'd with gray fox in such a way as to make it very attractive. The former price was $225. It is now marked at.... **$95**

Black wool satin suit, trimmed with jet and skunk. This suit is a Cheruit model, and was formerly sold at $250. Now it is marked down to **$95**

Beige colored broadcloth suit, trimmed with beaver. This is one of Bishop-David's best models and you can not imagine how pretty it is until you see it. Formerly $250. **$95**

Serge, Silk & Velvet Dresses
These dresses are combinations of serge and satin, and velvet and satin, embroidered and beaded effects. Each one is a typical Blackstone model and is sure to delight those who see it. Values to $47.50... **$25**

Royal blue brocade velvet evening coat with solid bodice of chinchilla squirrel. If you seek an evening coat, gorgeous and distinctive, here it is. Formerly $375. **$150**

White opalescent evening gown—Worth model. The coloring effect of this gown is wonderful. Former price was $500, so you can readily appreciate what an exceptional bargain this is at.................. **$195**

Fur coat of the very finest quality of baby lamb. The style is beautiful. Former price, $650. We have now reduced this garment to the unusually low price of **$275**

Full length Hudson Seal Coat with circular skirt and trimmed with Kolinsky. An exceptionally attractive garment. Former price was $450. Now reduced to.... **$300**

MILLINERY Beautiful Blackstone creations placed in three lots and reduced to........... **$5, $10, $15**

Afternoon & Street Dresses
The very newest creations in velvet, chiffon, georgette crepes, taffeta and other soft, pretty clinging materials. These dresses are very pretty in style and appropriate for dinner, afternoon or street wear. Now at.. **$35**

SALE STARTS TODAY AT 8:30 A. M. and Continues Throughout the Week

Upon request, goods purchased today will be placed on December accounts, due in January.

This Paper Consi...
Sections—SECTI...
CIRCULAT...
Over 500,000
Over 300,000

VOLUME

POISON B...
IN HAT ...
AWAIT ...

Emsheimer In...
Pending In...
Chemi...

BANK BALANC...

Advertis...
Morning...